



21st Century School Buildings Plan

Walter P. Carter & Lois T. Murray Elementary/ Middle School
COMMUNITY MEETING | February 19, 2020

Introductions

Brent Miller

21st Century School Buildings Program
Project Manager
Maryland Stadium Authority

Dustin Sommer

Project Manager
Whiting-Turner

Tom Wassin

Superintendent
Whiting-Turner

Agenda

Project Overview & Status**Site Logistics****Truck Traffic****Schedule Overview****Steel Erection****Retaining Wall****Site & Street Cleaning**

SITE LOGISTICS PLAN



TRUCK ROUTE



PARKING



FEBRUARY SCHEDULE OVERVIEW

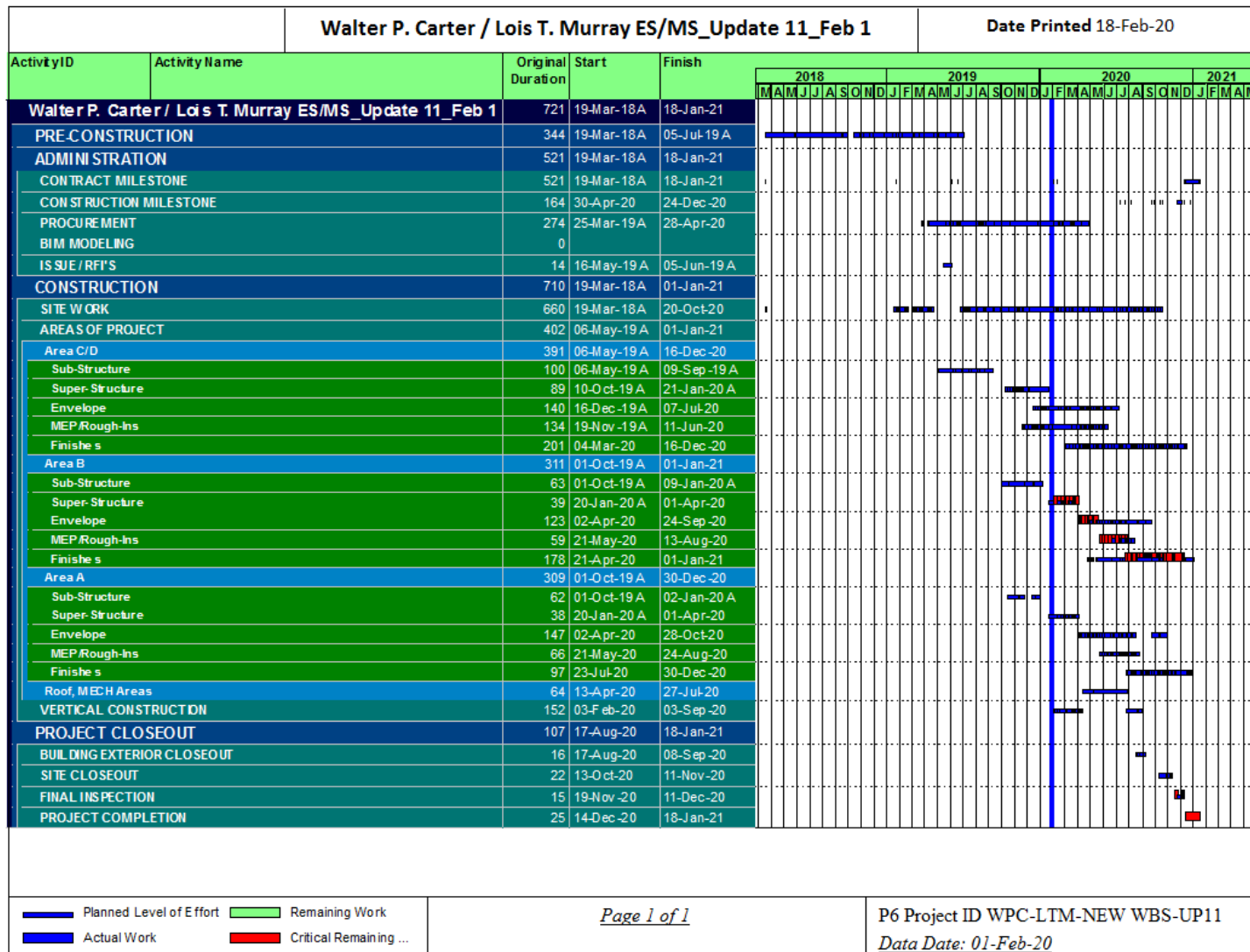

RETAINING WALL

- Construction on retaining wall beginning 2/18
- Construction will consist of soil nail construction, excavations, & installation of retaining wall
- Deliveries for retaining wall will occur through out installation process. Including drilling rig. Drilling rig machine onsite

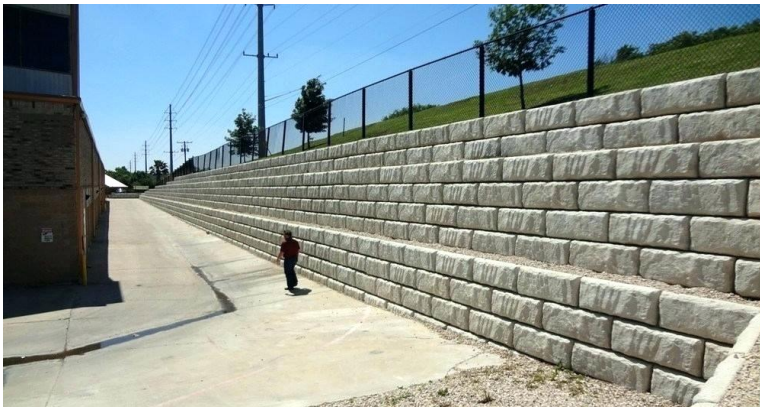
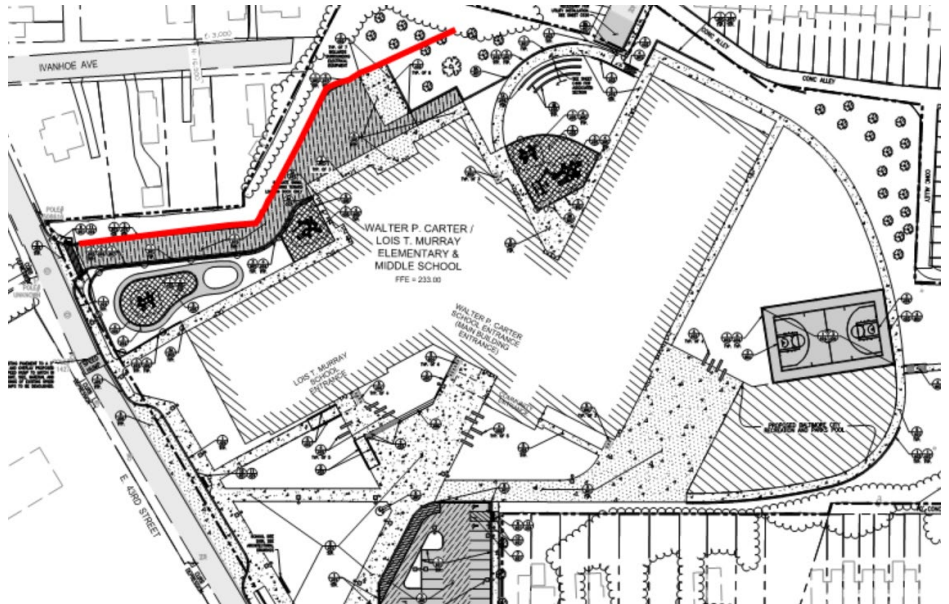

STEEL ERECTION

- Steel erection in area's A&B is currently ongoing.
- Steel erection to be completed by mid march for area's A&B
- Steel deliveries to occur periodically through out the steel erection phase for area's A&B



- Construction Site will implement gravel access roads around perimeter of new building pad to help keep vehicle tires clean
- A tire wash rack system will be utilized at each of the SCE Stabilized Construction Entrances
- A tire wash station has been installed at the front entrance for all vehicles to wash off tires before leaving the site.



SITE SECURITY

- Construction Site will have safety/security fencing around the entire perimeter for the duration of construction. This will ensure distinct separation between the jobsite and the adjacent neighborhood
- Temporary doors are being installed to secure building



PROGRESS PHOTOS



PROGRESS PHOTOS



PROGRESS PHOTOS



PROGRESS PHOTOS



PROGRESS PHOTOS



Questions?

CONTACTS

**21st Century School Buildings
Program Office
(443) 642-4600**

www.baltimore21stcenturyschools.org



**Instagram
@21stCSBaltimore**

**Twitter
@21stCSBaltimore**

**Facebook
@21stCenturySchoolBuildingsProgram**

Contact Information

Primary Point of Contact

Whiting-Turner Contracting

Tom Wassin, Site Superintendent

Telephone: 443-829-4302 and email : Tom.Wassin@Whiting-Turner.com

Dustin Sommer, Project Manager

Telephone: 410-977-2759 and email: Dustin.Sommer@Whiting-Turner.com

Secondary Points of Contact

Maryland Stadium Authority

Brent Miller, Senior Project Manager

Telephone: 410-790-8321 and bmiller@mdstad.com

City Schools

Ivy D. McNeill ,Community Program Coordinator

Telephone: 443-635-6415 and IDMcNeill01@bcps.k12.md.us

Thank You!



This presentation is brought to you by the
21st Century School Buildings Program.

www.baltimore21stcenturyschools.org

21st Century School Buildings Program

Baltimore City Public Schools
200 East North Avenue Room 407-B
Baltimore MD 21202
(443) 642-4600

Dorothy Hellman

Executive Director, 21st Century Buildings Program
Baltimore City Public Schools

Gary McGuigan

Executive Vice President, Capital Development Division
Maryland Stadium Authority

James T. Smith, Jr.

Chief of Strategic Alliances
City of Baltimore

Robert Gorrell

Executive Director, Public School Construction Program
State of Maryland

**BALTIMORE CITY
PUBLIC SCHOOLS**

