



21st Century School Buildings Program
Robert W. Coleman Elementary School
Construction Update Meeting | June 17, 2021

Presenters	Agenda
<p>Renee Stainrod <i>rastainrod@bcps.k12.md.us</i> Manager, Community & Public Relations 21st Century School Buildings Program</p> <p>Ivy McNeill <i>IDMcNeill01@bcps.k12.md.us</i> Sr. Program Coordinator, Community & Public Relations 21st Century School Buildings Program</p> <p>Tyler Dumont <i>tdumont@mdstad.com</i> Senior Project Manger Maryland Stadium Authority</p> <p>Kyle Edmonds Assistant Project Manager Maryland Stadium Authority</p> <p>Dean Whitehead Project Manager MCN Build, Inc.</p>	<ul style="list-style-type: none">· Introductions & Overview · Design<ul style="list-style-type: none">◦ Building Interior Features◦ Site Features · Construction<ul style="list-style-type: none">◦ Community Impacts◦ Site Trailer & Security◦ Traffic Pattern◦ Site Utilization Plan◦ Progress Updates◦ Important Dates · Questions & Program Info

WHAT WILL THE MODERNIZED BUILDING INCLUDE?

-
- Full renovation of all existing spaces
 - Addition to include kitchen & cafetorium
 - New layout of rooms
 - All new finishes, including furniture
 - New HVAC, lighting, drinking water
 - New roof, windows, and doors
 - New cafetorium
 - Updated classrooms with current technology
 - New collaboration area
 - New media center
 - Updated gym



DESIGN

Site Features

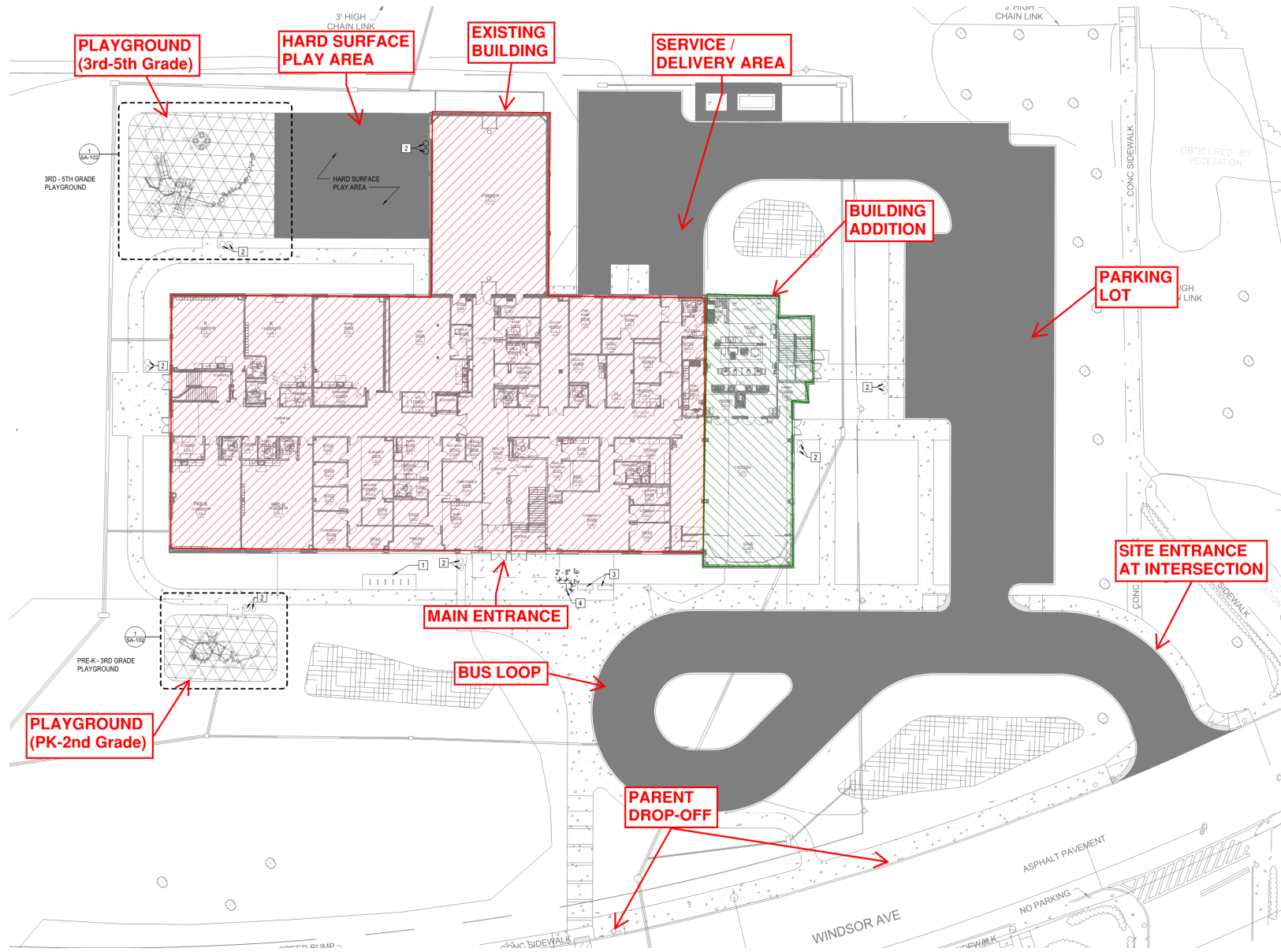

CONSTRUCTION

Impacts to the Community & Daily Life



Safety of All is Paramount

- Security fence
- Site lighting
- Cameras/monitoring system
- On-site security guard
- COVID-19 measures

Sediment Control & Runoff

- Super silt fence

Be a Good Neighbor

- Work Hours: M-F: 7 am - 3:30 pm & occasional Saturdays
- Cleanliness: trash pick-up & lawn maintenance during construction
- Wash rack at the construction entrance
- Traffic routes

Maintain & Respect Existing Building

- Close windows each evening
- Lock doors

CONSTRUCTION

Site Trailer & Security

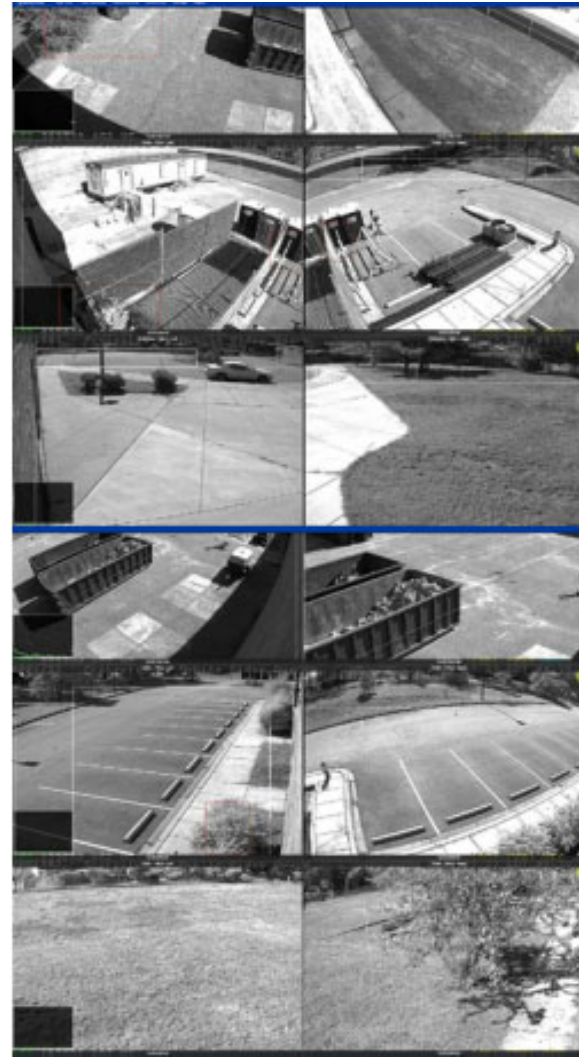

CONSTRUCTION

Traffic Pattern of Construction Vehicles



CONSTRUCTION

Site Utilization Plan – Basketball Court & Playground Areas



CONSTRUCTION

New Addition – Brick Veneer Complete – Sideways being Installed



CONSTRUCTION

Collaborative Learning Area – Rendering & Actual



CONSTRUCTION

Media Center, Resource Area and Classrooms



CONSTRUCTION

Classrooms and Gymnasium



CONSTRUCTION

Special Items Integrated into the Design



CONSTRUCTION

Kitchen Equipment Installation & Cafeteria

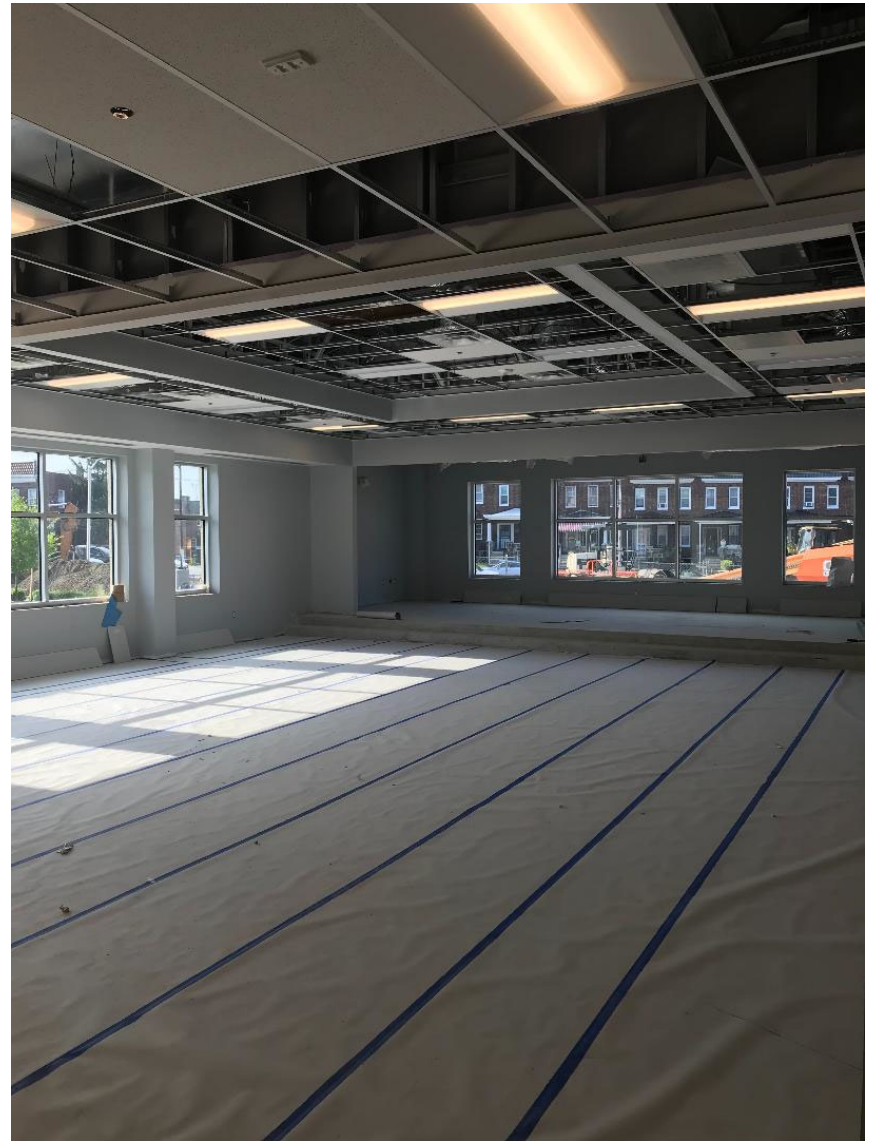



Upcoming Events

- Sidewalk Completion – June
- Interior Flooring Completion – June
- Asphalt Paving Completion – July



Occupancy Milestones

- Mobilize / Start of construction – July 2020
- Construction completion – August 2021
- Start of school – Late August 2021

www.baltimore21stcenturyschools.org @21stCenturySchoolBuildingProgram

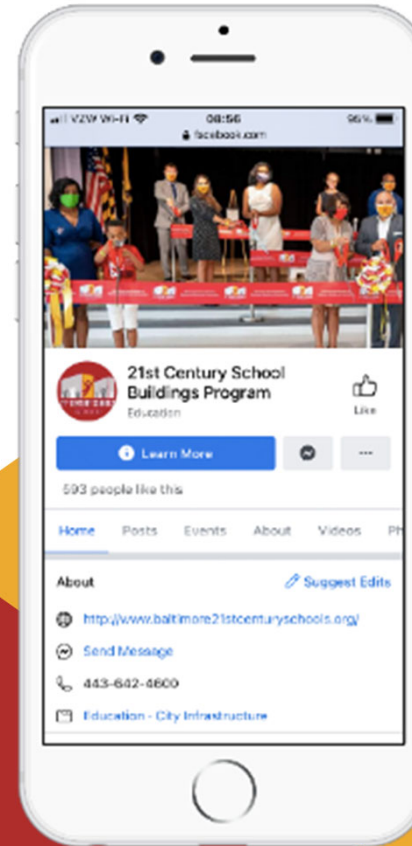
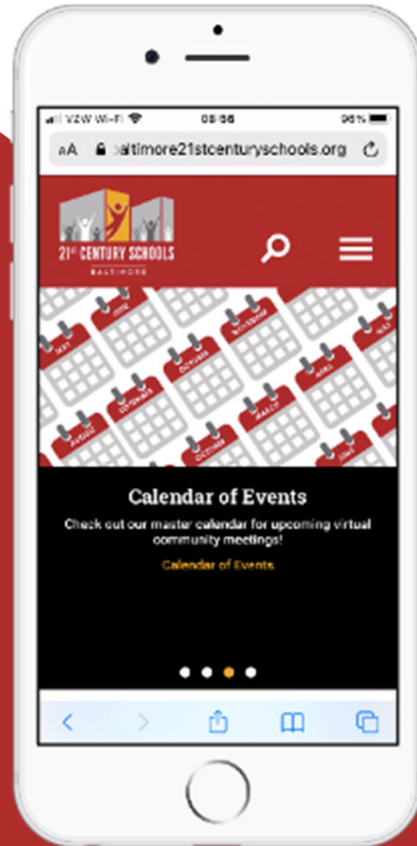

Questions?

Project Contacts

Sr. Community & Public Relations Coordinator

Ivy McNeil

IDMcNeill01@bcps.k12.md.us

Community & Public Relations Manager

Renee Stainrod

rastainrod@bcps.k12.md.us

Senior Project Manager

Tyler Dumont

tdumont@mdstad.com

Program Information/Contacts

21st Century School Buildings Program Office

(443) 642-4600



21stCSBaltimore



21stCenturySchoolBuildingsProgram



21stCSBaltimore



Thank You.

This presentation was brought to you by the 21st Century School Buildings Program.

www.baltimore21stcenturyschools.org

21st Century School Buildings Program

Baltimore City Public Schools
200 East North Avenue Room 407-B
Baltimore MD 21202
(443) 642-4600

Dorothy Hellman

Executive Director, 21st Century Buildings Program
Baltimore City Public Schools

Gary McGuigan

Executive Vice President, Capital Development Division
Maryland Stadium Authority

Tisha Edwards

Mayor's Health, Human Services, Education and Youth
City of Baltimore – Office of Children and Family Success

Robert Gorrell

Executive Director, Public School Construction Program
State of Maryland

BALTIMORE CITY
PUBLIC SCHOOLS

