



21st Century School Buildings Program
Robert W. Coleman Elementary School
Construction Update Meeting | September 30, 2020

Presenters	Agenda
<p>Renee Stainrod <i>rastainrod@bcps.k12.md.us</i> Manager, Community and Public Relations 21st Century School Buildings Program</p> <p>Ivy McNeill <i>IDMcNeill01@bcps.k12.md.us</i> Sr. Program Coordinator, Community and Public Relations 21st Century School Buildings Program</p> <p>Tyler Dumont <i>tdumont@mdstad.com</i> Senior Project Manager Maryland Stadium Authority</p> <p>Kyle Edmonds Assistant Project Manager Maryland Stadium Authority</p> <p>Dean Whitehead Project Manager MCN Build, Inc.</p>	<ul style="list-style-type: none">• Introductions & Overview• Design<ul style="list-style-type: none">◦ Building Interior Features◦ Site Features• Construction<ul style="list-style-type: none">◦ Community Impacts◦ Site Trailer and Security◦ Traffic Pattern◦ Site Utilization Plan◦ Progress Updates◦ Important Dates• Questions & Contact Info

DESIGN

Building Interior Features

- Full renovation of all existing spaces
- Addition to include kitchen and cafetorium
- New layout of rooms
- All new finishes, including furniture
- New HVAC, lighting, and drinking water
- New roof, windows, and doors
- Updated classrooms with current technology
- New collaboration area
- New media center
- Updated gym



DESIGN

Site Features

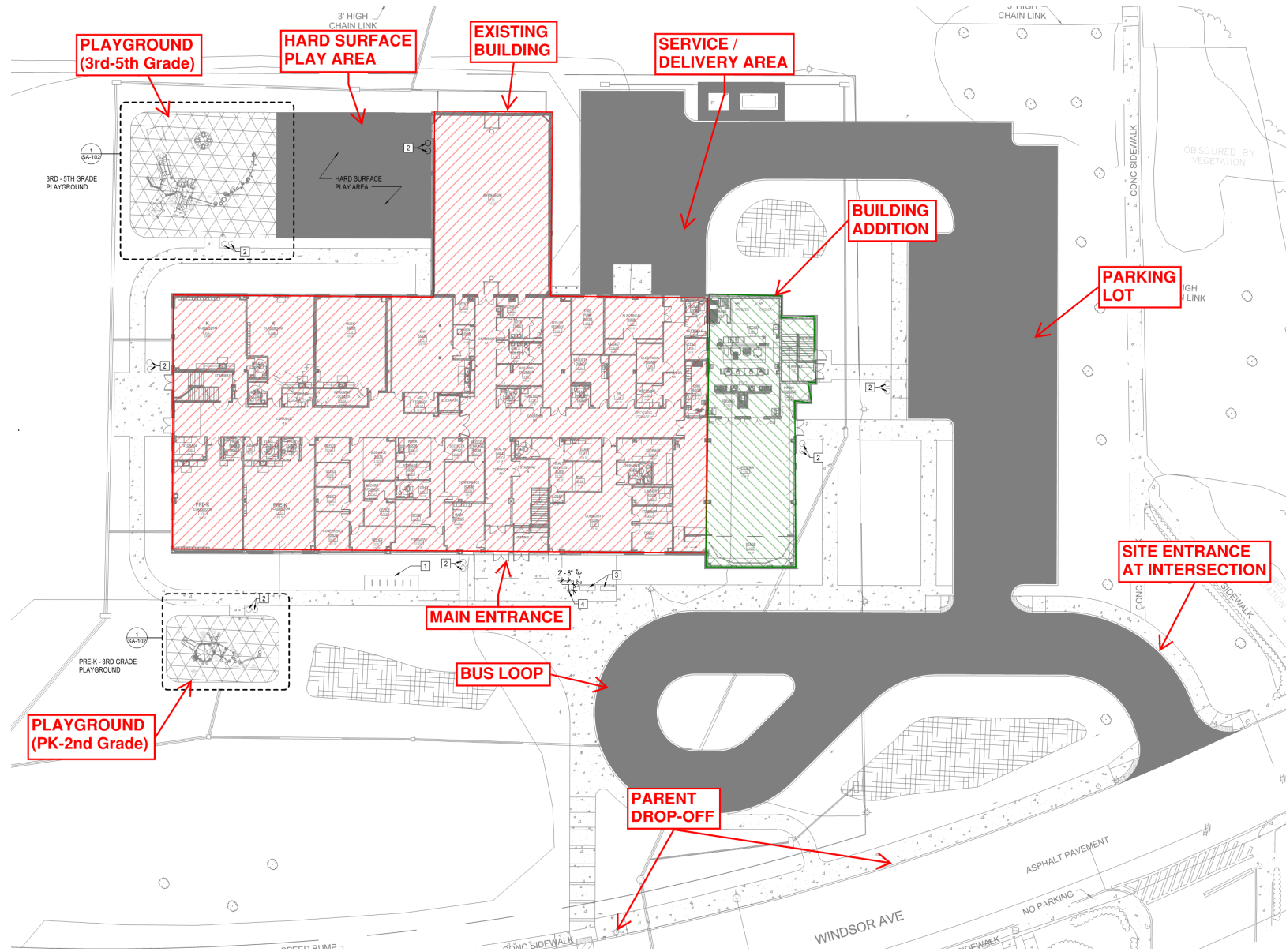



Highlights

- Safety of all is Paramount
 - Security fence
 - Site lighting
 - Cameras/monitoring system
 - On-site security guard
 - COVID-19 measures
- Be a Good Neighbor
 - Work Hours: M-F: 7 am–3:30 pm (occasional Saturdays)
 - Cleanliness – trash pick-up and lawn maintenance during construction
 - Wash rack at the construction entrance
 - Traffic routes
- Sediment Control and Runoff
 - Super silt fence
- Maintain and Respect Existing Building
 - Close windows each evening
 - Lock doors

CONSTRUCTION

Site Trailer and Security

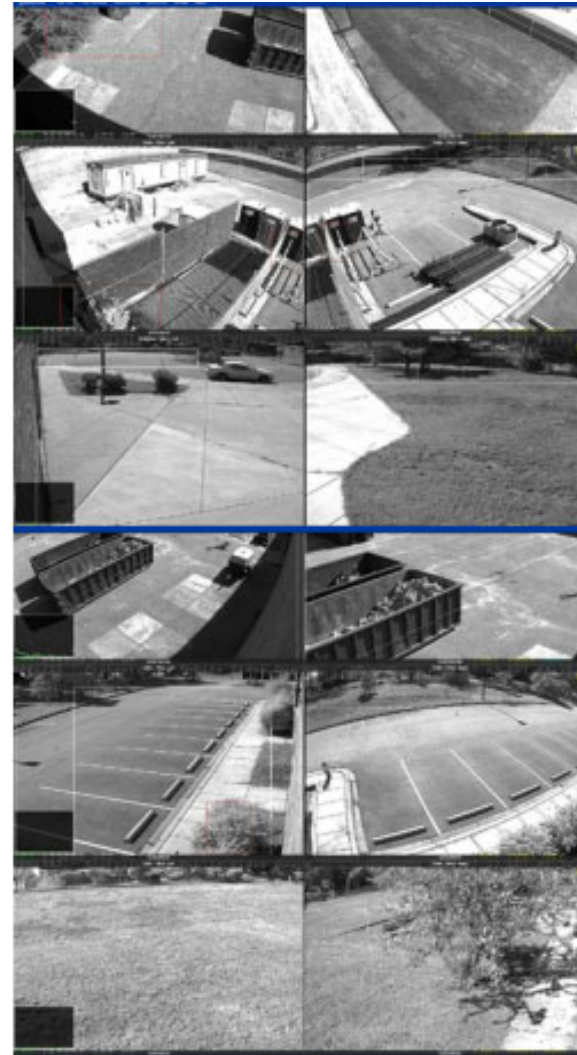

CONSTRUCTION

Traffic Pattern of Construction Vehicles



CONSTRUCTION

Site Utilization Plan – New Parking and New Utilities



CONSTRUCTION

New Addition – Building Pad



CONSTRUCTION

Collaborative Learning Area – Rendering and Actual

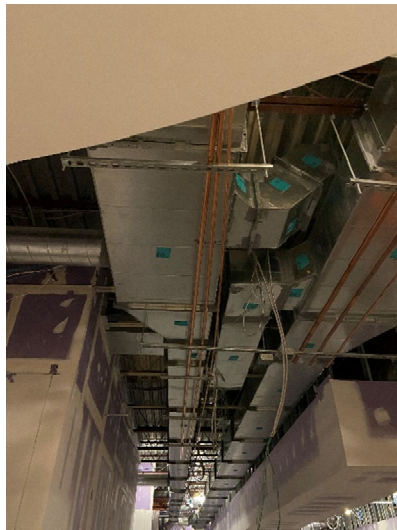

CONSTRUCTION

Interior Framing Progressing

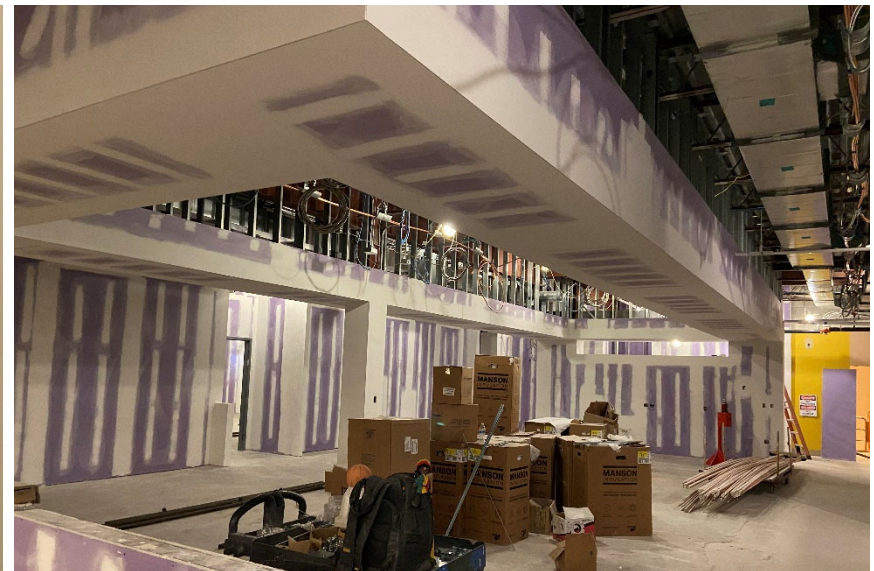

CONSTRUCTION

Exterior Building Demolition



CONSTRUCTION

Exterior Building Demolition



Upcoming Events

- Concrete for Foundations – September / October
- Steel Delivery – October

Occupancy Milestones

- Mobilize / Start of Construction – July 2020
- Construction Completion – August 2021
- Start of School – Late August 2021



Questions?

This presentation was brought to you by the 21st Century School Buildings Program.

www.baltimore21stcenturyschools.org

21st Century School Buildings Program

Baltimore City Public Schools
200 East North Avenue Room 407-B
Baltimore MD 21202
(443) 642-4600

Dorothy Hellman

Executive Director, 21st Century School Buildings Program
Baltimore City Public Schools

Gary McGuigan

Executive Vice President, Capital Development Division
Maryland Stadium Authority

Tisha Edwards

Executive Director
Mayor's Office of Children and Family Success

Robert Gorrell

Executive Director, Public School Construction Program
State of Maryland

BALTIMORE CITY
PUBLIC SCHOOLS



Questions?

Program Information

21st Century School Buildings Program Office
(443) 642-4600

Sr. Community & Public Relations Coordinator
Ivy McNeill
IDMcNeill01@bcps.k12.md.us

Community & Public Relations Manager
Renee Stainrod
rastainrod@bcps.k12.md.us

Senior Project Manager
Tyler Dumont
tdumont@mdstad.com



21stCenturySchoolBuildingsProgram



21stCSBaltimore



21stCSBaltimore

www.baltimore21stcenturyschools.org