



21st Century School Buildings Program

Medfield Heights Elementary School

COMMUNITY MEETING/CONSTRUCTION UPDATE MEETING: July 21, 2020



Introductions**Renee Stainrod**

Manager, Community and Public Relations
21st Century School Buildings Program

Alicia Thomas

Sr. Program Coordinator, Community &
Public Relations
21st Century School Buildings Program

Joseph Mayzck

Project Director
Maryland Stadium Authority

Chad Carter

Assistant Project Manager
Maryland Stadium Authority

Braxton Richardson

Project Manager
Turner Construction Company

Agenda

- **Design Goals**
- **Site Plan**
- **Building Orientation**
- **Floor Plans**
- **Exterior Views and Landscape**
- **Construction Overview**
- **Construction Schedule**
- **Construction Progress Photos**
- **Questions**

- Design an organized plan for the building that best utilizes the existing site
- Maximize building efficiency
- Meet the requirements of the site-specific academic program
- Meet the goals of 21st century education
- Address the concerns of the community and the administration



- Administrative functions supervise main building entries
- New elementary school classroom wing
- Music rooms close to stage
- Separate the building into Activities and Academic zones to allow for secure control of building after hours
- Community space located in the activity zone

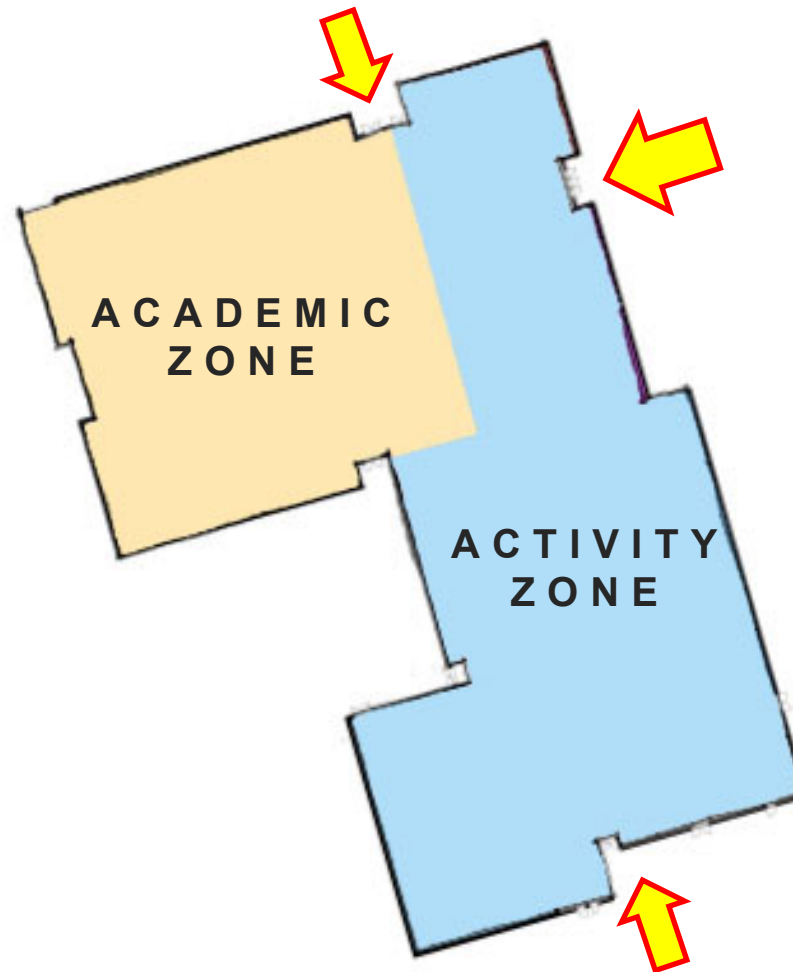

CONSTRUCTION

First Floor Plan



CONSTRUCTION

Second Floor Plan



CONSTRUCTION

Third Floor Plan



CONSTRUCTION

Main Entrance



CONSTRUCTION

View Looking Southwest



CONSTRUCTION

View Looking Northeast



- **Standard hours of operation: 6:00 AM – 6:00 PM**
- **Trucking/Delivery Plan** – Coordinated delivery schedule, only allowed truck route in and out of site – Medfield Heights ES → Roland Heights → Falls Road
- **Rodent/Pest Control** – 3 Phases (Prior to Building Demo, During Construction, Pre-Occupancy)
- **Daily Dust Control** – Water truck used as needed to keep dust to a minimum. Street sweeping along truck route as needed

CONSTRUCTION

Construction Schedule

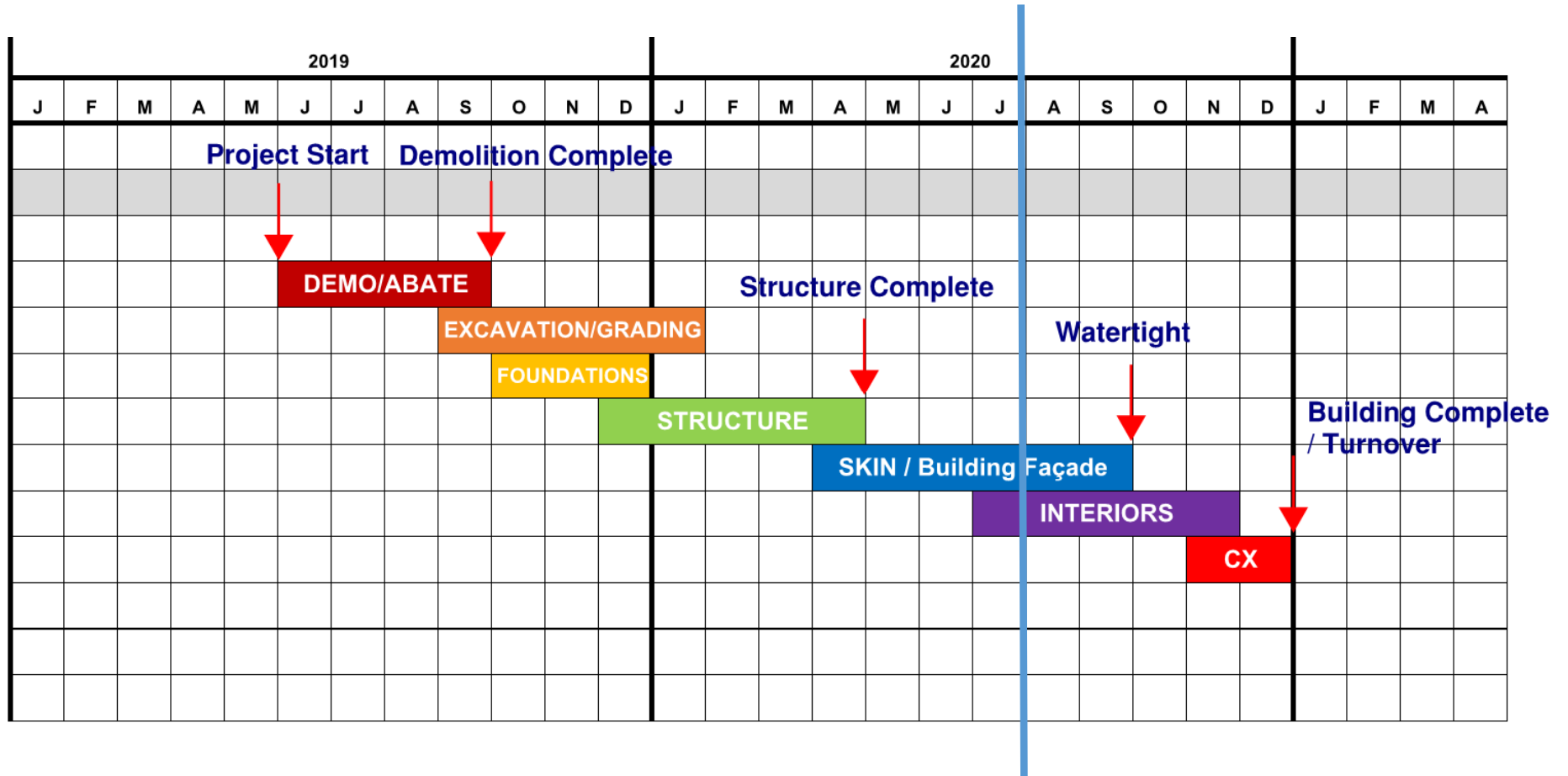

CONSTRUCTION

Northeast corner Exterior Wall



CONSTRUCTION

Southwest Exterior Wall



CONSTRUCTION

Bus Lane and Hardscape Installation



CONSTRUCTION

Main Corridor and Epoxy Floors

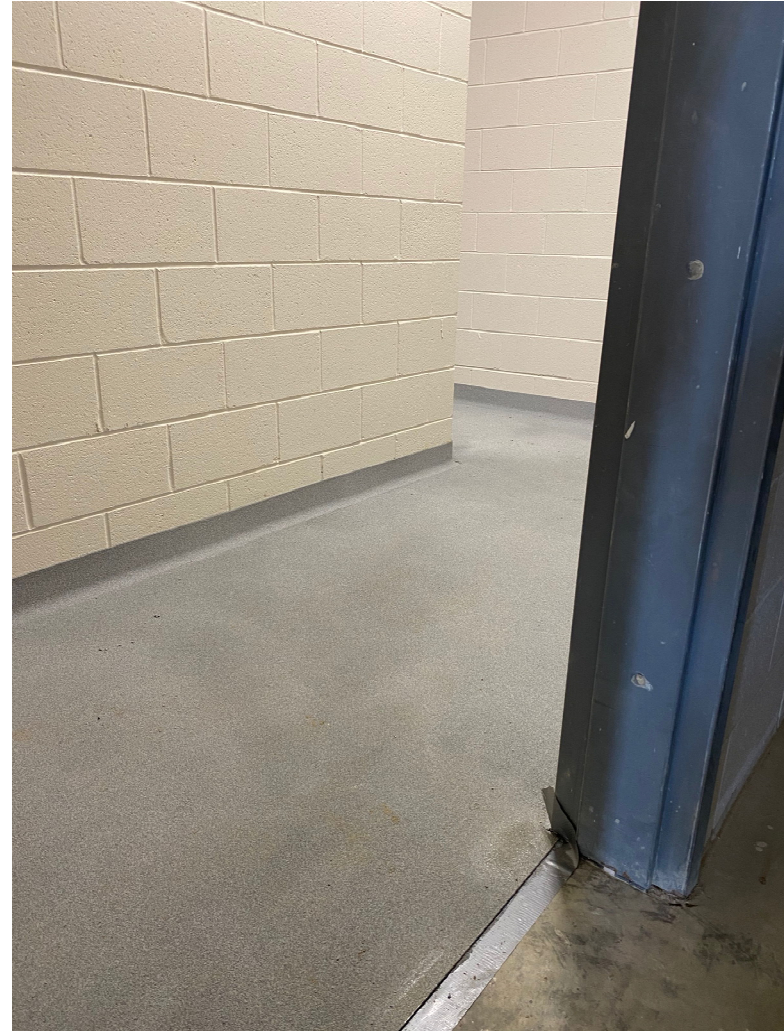

CONSTRUCTION

Community Room



CONSTRUCTION

Typical Classrooms



CONSTRUCTION

Cafetorium & Kitchen



Questions?

Program Information

21st Century School Buildings Program Office
(443) 642-4600

Sr. Community & Public Relations Coordinator
Alicia Thomas
athomas03@bcps.k12.md.us

Community & Public Relations Manager
Renee Stainrod
rastainrod@bcps.k12.md.us

www.baltimore21stcenturyschools.org



21stCenturySchoolBuildingsProgram



21stCSBaltimore



21stCSBaltimore

Thank You!



This presentation is brought to you by the
21st Century School Buildings Program.

www.baltimore21stcenturyschools.org

21st Century School Buildings Program

Baltimore City Public Schools
200 East North Avenue Room 407-B
Baltimore MD 21202
(443) 642-4600

Dorothy Hellman

Executive Director, 21st Century Buildings Program
Baltimore City Public Schools

Gary McGuigan

Senior Vice President, Capital Projects Development Group
Maryland Stadium Authority

Tisha Edwards

Director, Mayor's Office of Children & Family Success
City of Baltimore

Robert Gorrell

Executive Director, Public School Construction Program
State of Maryland

