



21st Century School Buildings Plan

SCHOOL: Medfield Heights Elementary School
COMMUNITY MEETING: October 8th, 2019



Introductions

Alicia Thomas

Program Coordinator, Community &
Public Relations
Baltimore City Schools

Joseph Mayzck

Project Director
Maryland Stadium Authority

Meredith Sullivan

Project Architect
Design Collective, Inc.

Braxton Richardson

Project Manager
Turner Construction Company

Agenda

- Design Goals
- Site Plan
- Building Orientation
- Floor Plans
- Exterior Views and Landscape
- Schedule
- Feedback

Design Goals for Medfield Elementary School

- Design an organized plan for the building that best utilizes the existing site
- Maximize building efficiency
- Meet the requirements of the site specific academic program
- Meet the goals of 21st century education
- Address the concerns of the community and the administration

Site Plan



Play space Existing Building	12,500 SF
Play space NEW School Building	15,000 SF

Building Organization

- Administrative functions supervise main building entries
- New elementary school classroom wing
- Music Rooms in close proximity to stage
- Separate the building into Activities and Academic zones to allow for secure control of building after hours
- Community space located in the activity zone

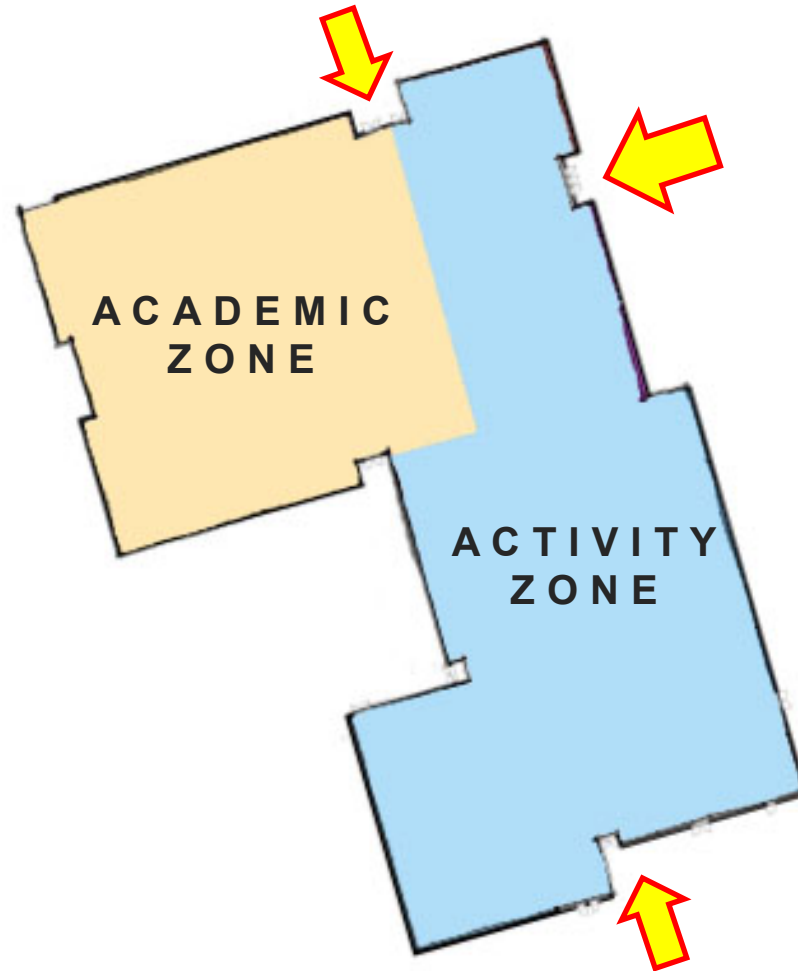

First Floor Plan



First Floor Plan



Second Floor Plan



Third Floor Plan





MAIN ENTRANCE



VIEW LOOKING SOUTHWEST



VIEW LOOKING NORTHEAST

Design

Planning : 6-8 months

Pre-Design: 2-4 months
18-24 months

Design: 10-12 months



Spring 2019

Design: 10-12 Months

Spring 2018

Concept Design



Summer 2018

Schematic Design



Fall 2018

Design Development



Spring 2019

Final Drawings

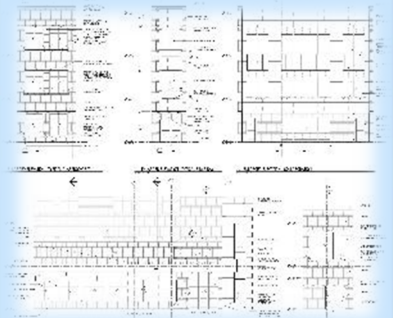

Basic overview

- **Standard Hours of operation 6AM – 6PM.**
- **Trucking /Delivery Plan** – Coordinated Delivery Schedule, Only Allowed Truck Route In and Out of Site – Medfield Heights ES → Roland Heights → Falls Road
- **Rodent /Pest Control** – 3 Phases (Prior to Building Demo, During Construction, Pre-Occupancy)
- **Daily Dust Control** – Water Truck Used as Needed to Keep Dust to a Minimum. Street sweeping Along Truck Route As Needed

Medfield Heights Elementary School - Construction Schedule Overview

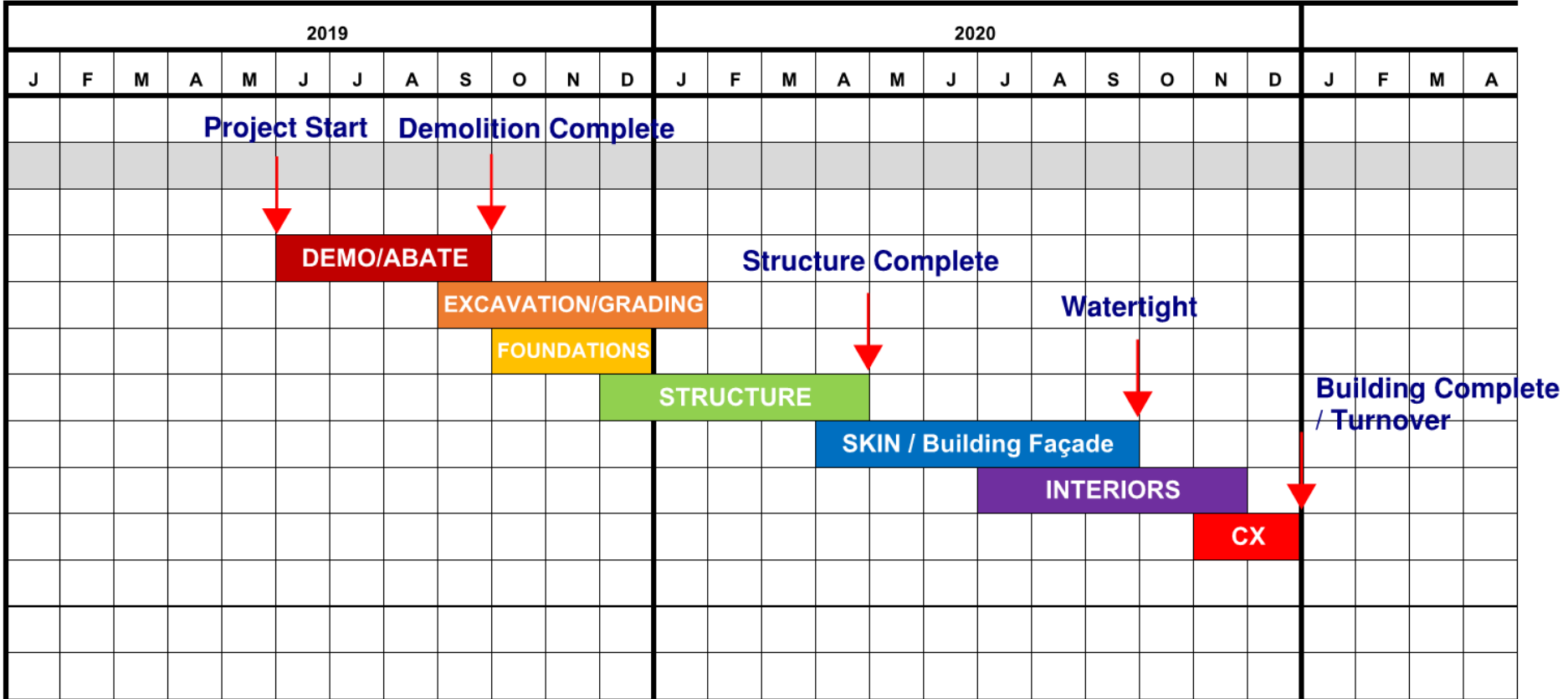

Questions?

CONTACTS

**21st Century School Buildings
Program Office
(443) 642-4600**

www.baltimore21stcenturyschools.org



Instagram

@21stCSBaltimore

Twitter

@21stCSBaltimore

Facebook

@21stCenturySchoolBuildingsProgram

Thank You!



This presentation is brought to you by the
21st Century School Buildings Program.

www.baltimore21stcenturyschools.org

21st Century School Buildings Program

Baltimore City Public Schools
200 East North Avenue Room 407-B
Baltimore MD 21202
(443) 642-4600

Dorothy Hellman

Executive Director, 21st Century Buildings Program
Baltimore City Public Schools

Gary McGuigan

Senior Vice President, Capital Projects Development Group
Maryland Stadium Authority

Tisha Edwards

Director, Mayor's Office of Children & Family Success
City of Baltimore

Robert Gorrell

Executive Director, Public School Construction Program
State of Maryland

BALTIMORE CITY
PUBLIC SCHOOLS

