

MARY E. RODMAN ELEMENTARY SCHOOL RENOVATION/ADDITION PROJECT COMMUNITY MEETING

Maryland Stadium Authority
&
Baltimore City Public Schools
21st Century Buildings Program

Presented by
Smolen Emr Ilkovitch Architects
JULY 12, 2019

- Develop Mary E. Rodman to create an inspiring educational environment that is consistent with the 21st Century Schools' program for Baltimore City's public schools.
- Scope of work includes addition and renovation of the existing K-5 school building, originally built in 1962 in the Allendale neighborhood.
 - Area of renovation 73,269 sf
 - Area of addition 7,778 sf
- The proposed building will consolidate Mary E. Rodman Elementary School's student population with nearby Sarah M. Roach Elementary. Thus, increasing the site-specific student capacity from 260 to 537.



Mary E. Rodman Elementary School

- Urban Context 4
- Site Plan - Existing 9
- Site Plan - Proposed 10
- Site – Front Entry Plaza 11
- Floor Plan 14
- Site – Play Area & North Plaza 17
- Site Plan - Planting 19
- Massing 20
- Material Precedents 22
- Elevations 23
- Renderings 25



Mary E. Rodman Elementary School

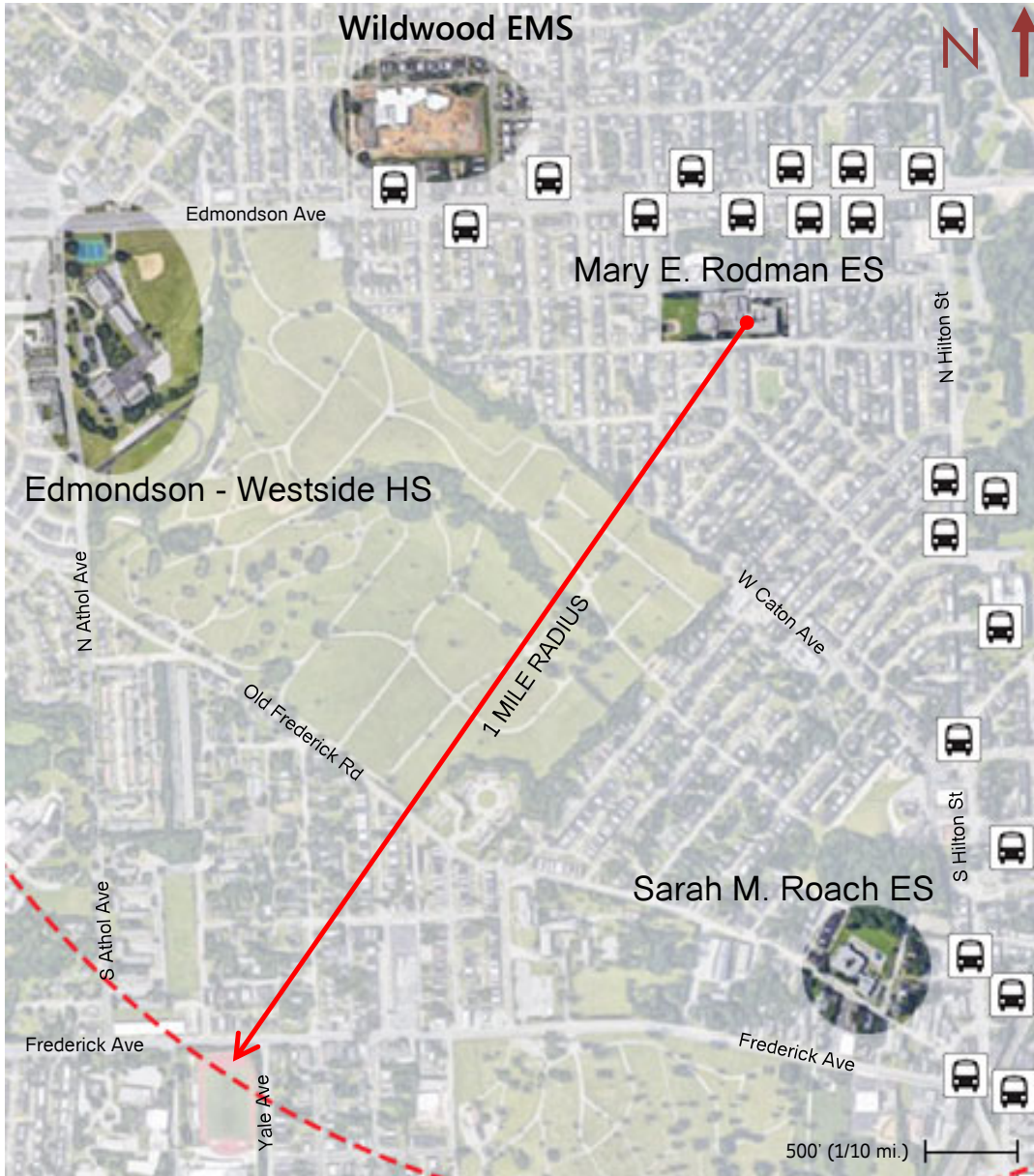

Mary Rodman (and Sarah M. Roach) Students

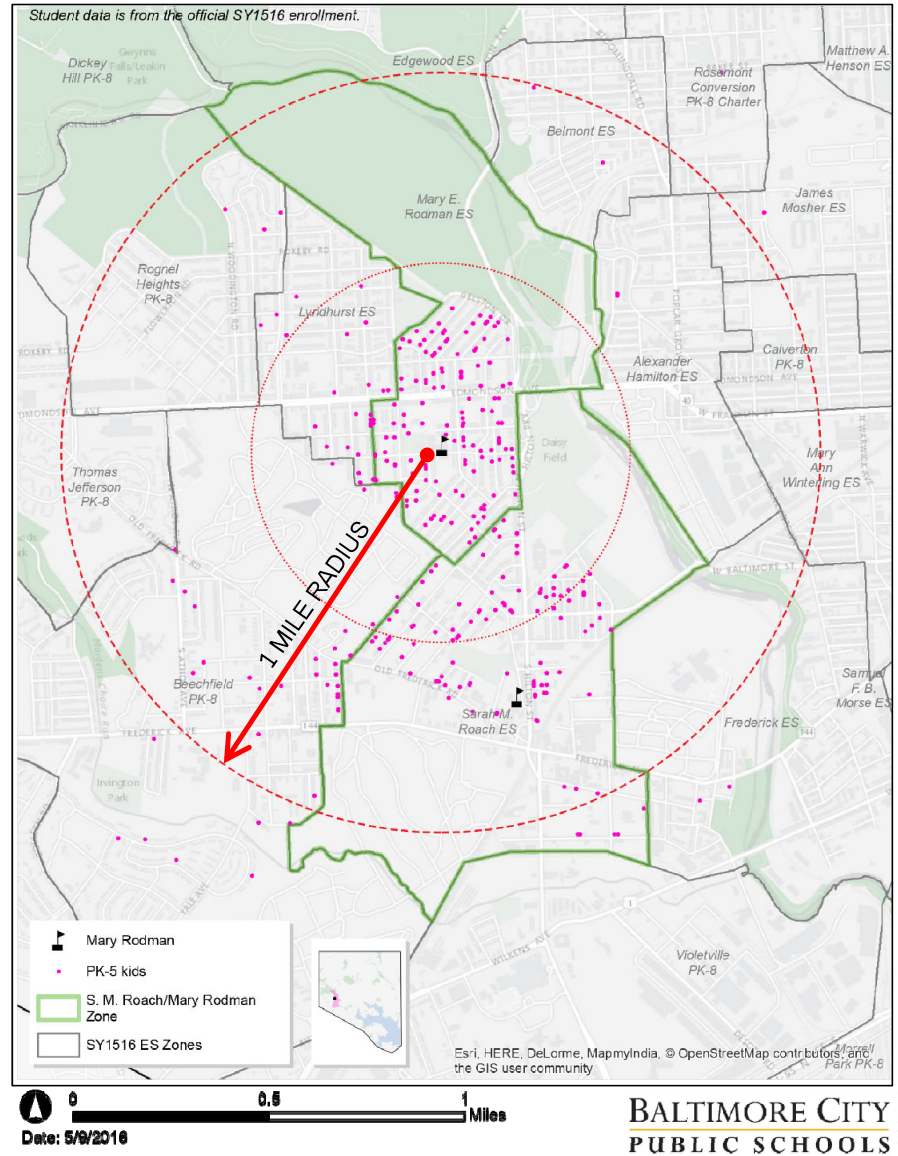





A W Mulberry St



B W Mulberry St



C N Grantley St



D West Sidewalk

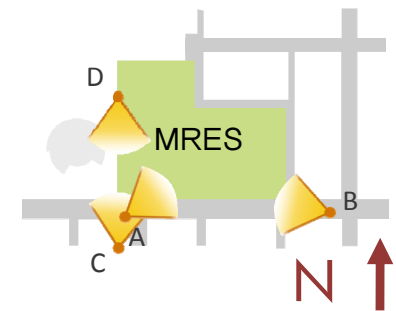



A

East Alley



B

East Alley



C

Play Area



D

North Alley

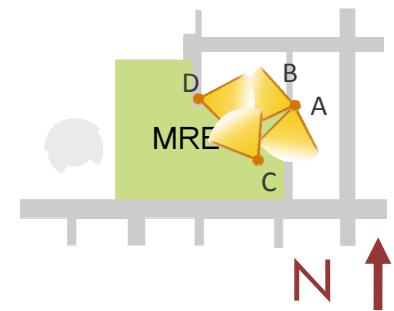



A

Franklin St



B

Franklin St



C

Franklin St

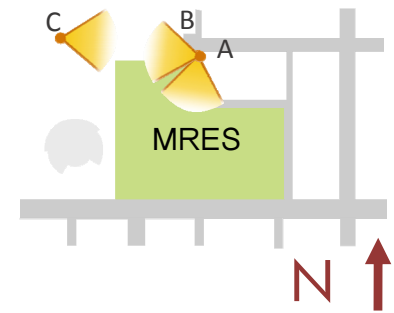

Mary E. Rodman Elementary School



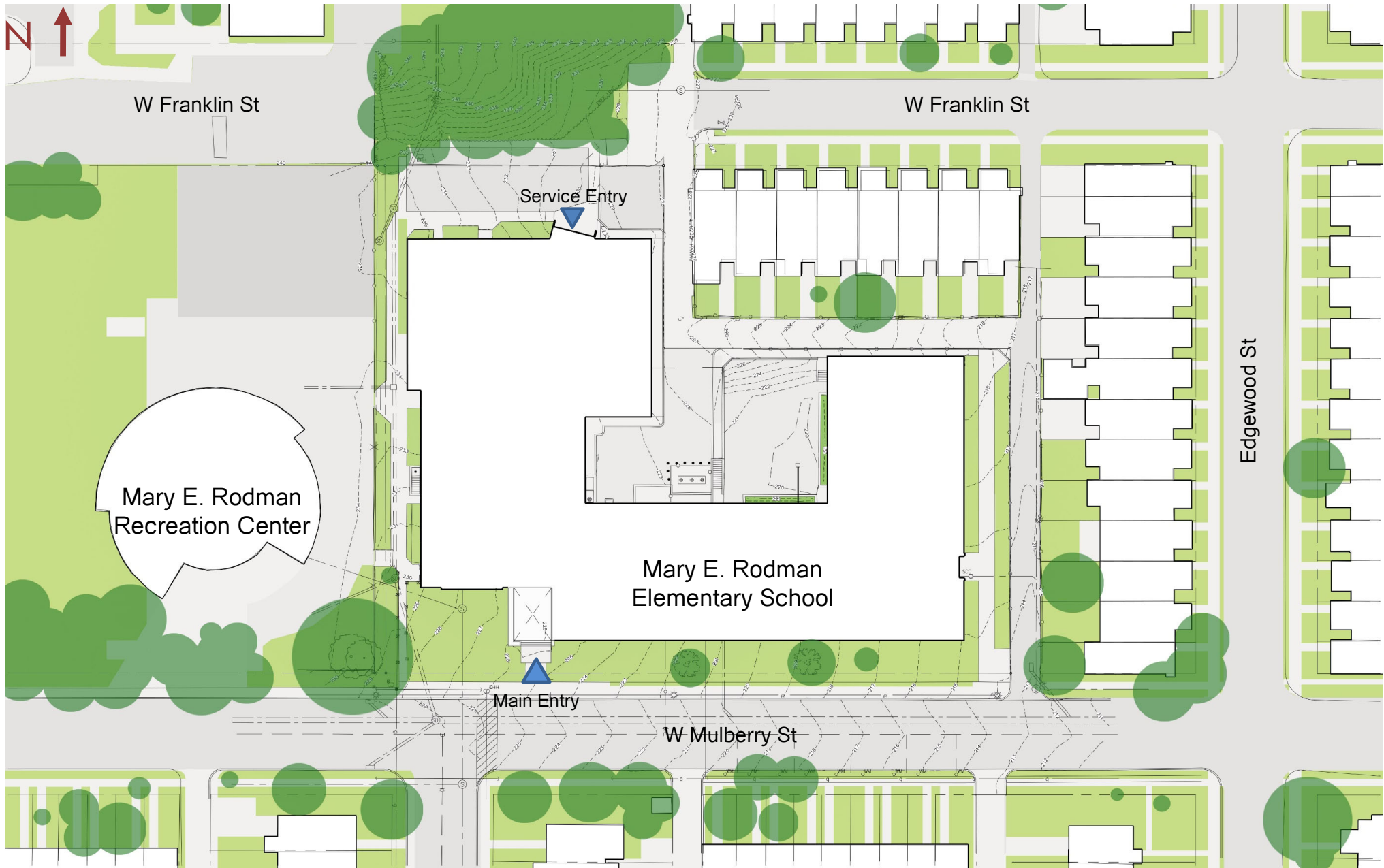

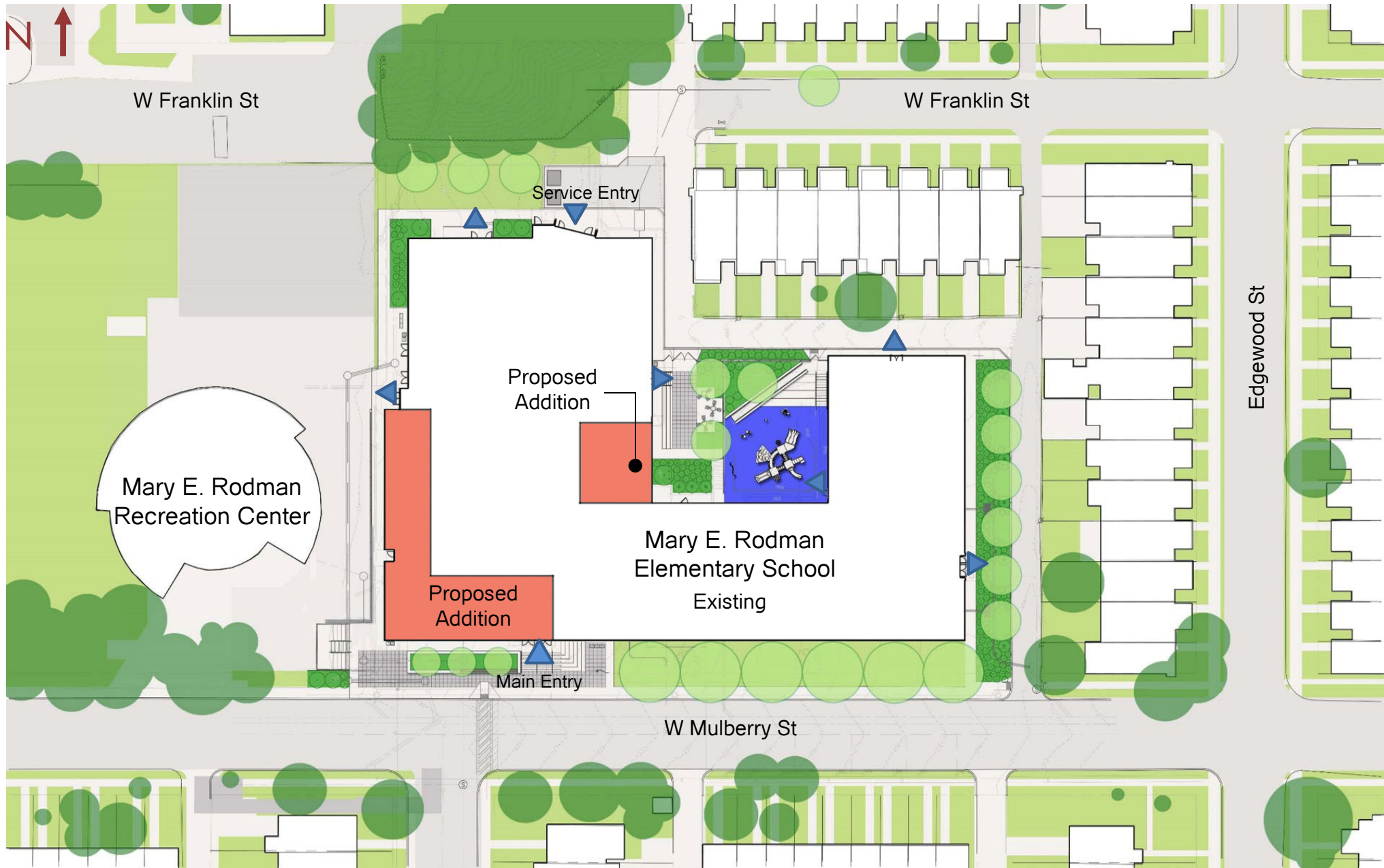

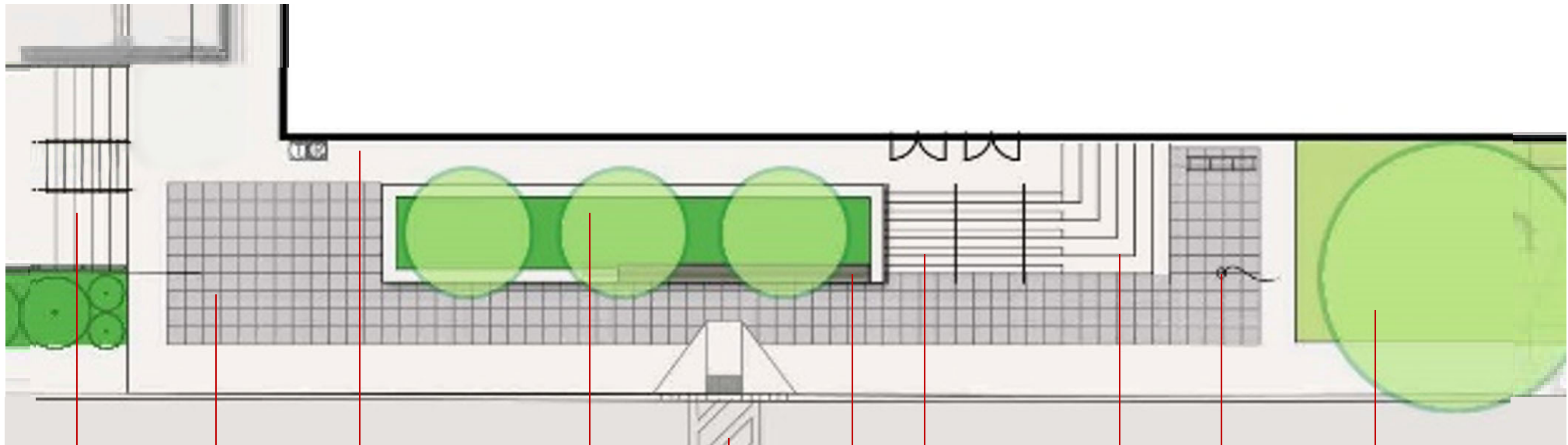

Stair & Seat Stair
with Planting

Plaza with
Pavers

Sloped Walk

Planter with
Flowering Trees

Crosswalk

Wood
Bench

Stair

Seat Stair

Flagpole

Bike Racks

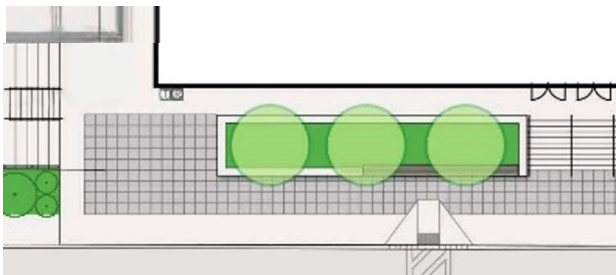
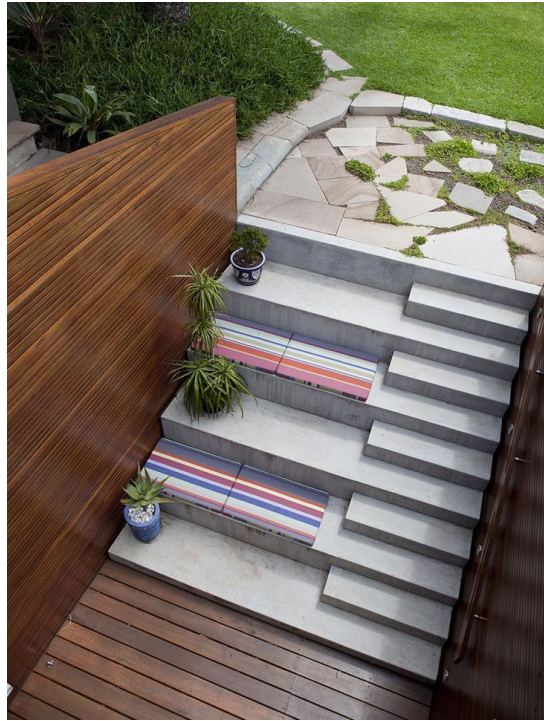

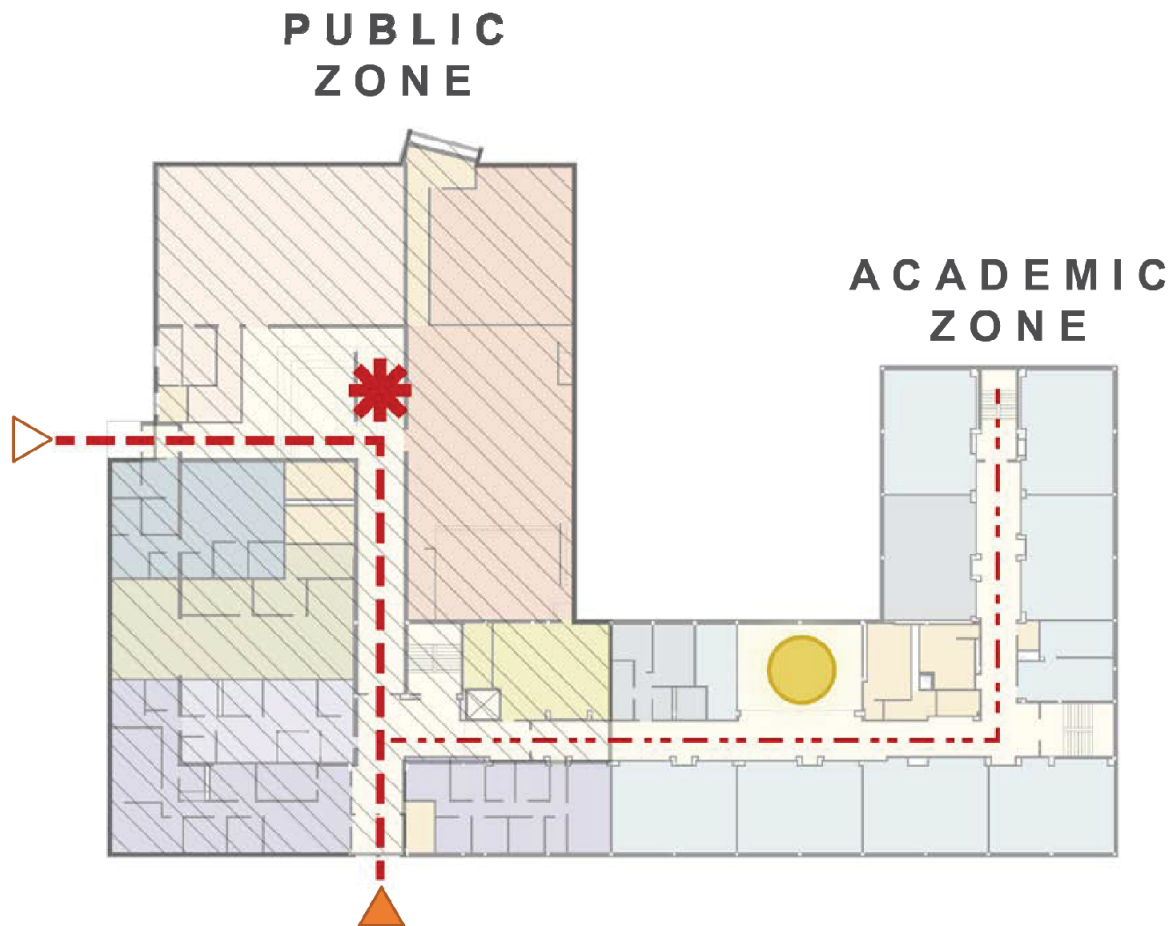





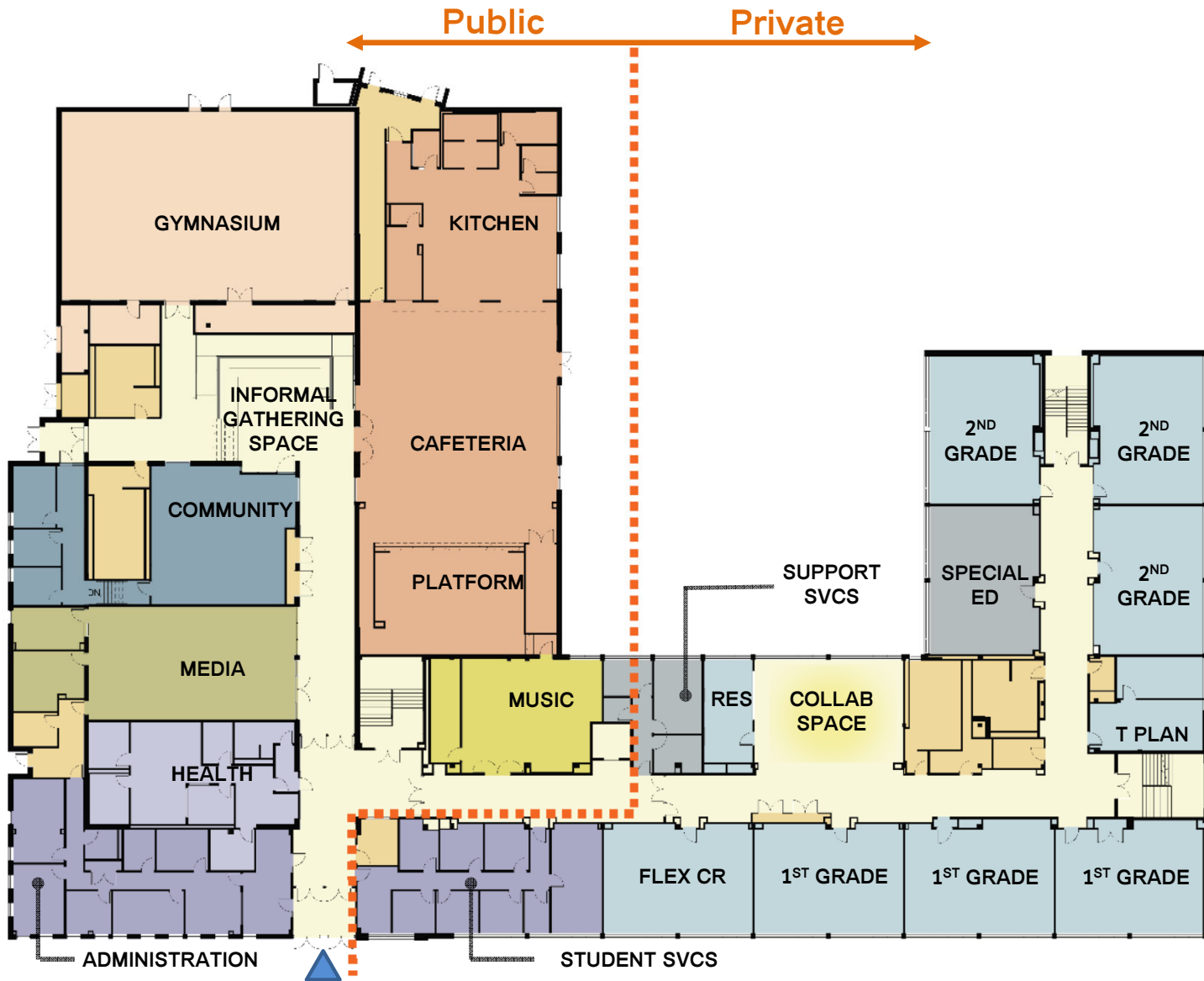







LEGEND		
Private Circulation	Informal Gathering	
Public Circulation	Collaboration Space	
Corridor Termination	Public Space	

FLOOR PLAN: Proposed First Floor



-  ENTRY
-  TEACHING & LEARNING
-  SPECIAL EDUCATION
-  COLLABORATION AREA
-  ADMINISTRATION
-  HEALTH
-  COMMUNITY SPACE
-  MEDIA
-  FINE ARTS
-  FOOD SERVICES
-  PHYSICAL EDUCATION
-  BUILDING SERVICES
-  CIRCULATION

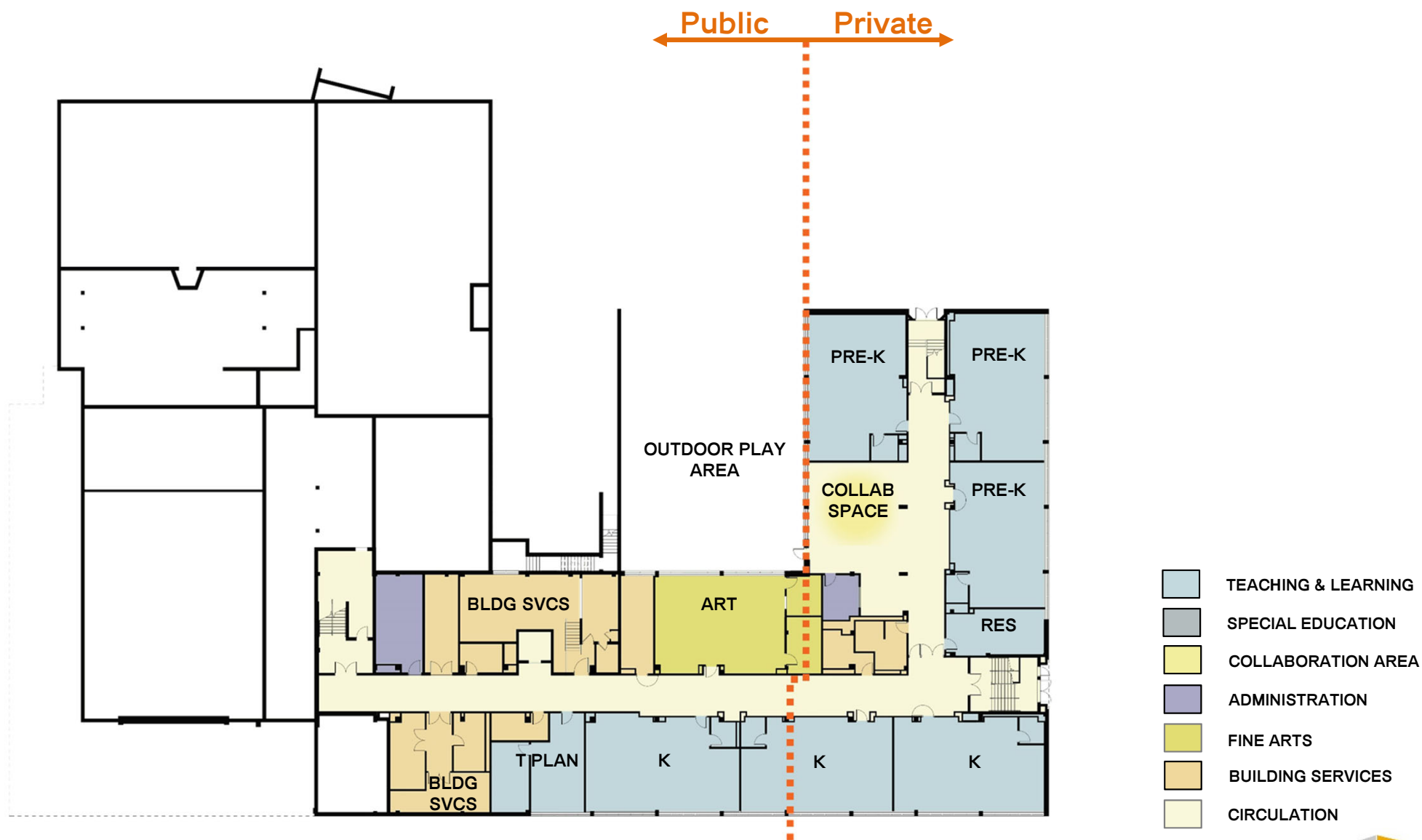

FLOOR PLAN: Proposed Second Floor



- TEACHING & LEARNING
- SPECIAL EDUCATION
- COLLABORATION AREA
- TECHNOLOGY LAB
- SCIENCE LAB
- ADMINISTRATION
- BUILDING SERVICES
- CIRCULATION



Gate & Fencing

Stair

Flowering Tree

Seat Stair

Tables & Chairs

Pavers

Sloped Walk

Groundcover & Flowering Shrubs & Perennials

Sloped Planter

Seat Stair

Ramp

Stair

Play Surfacing

Play Structures

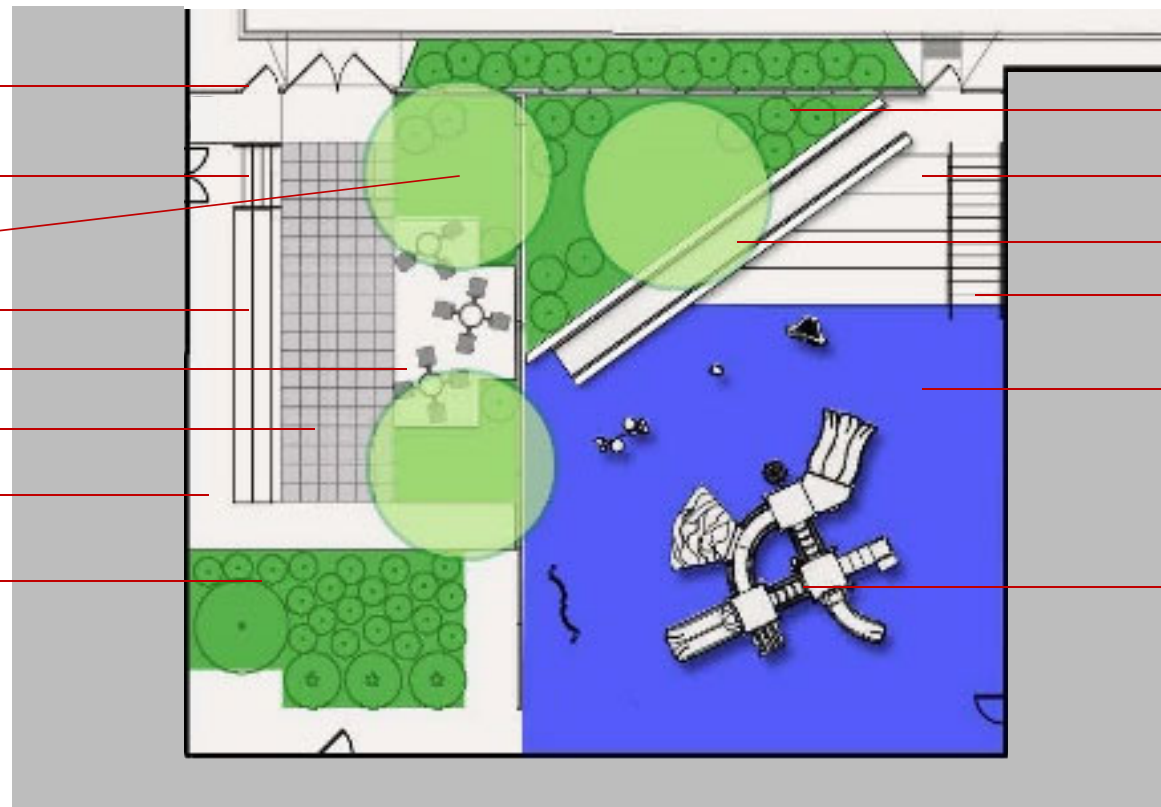

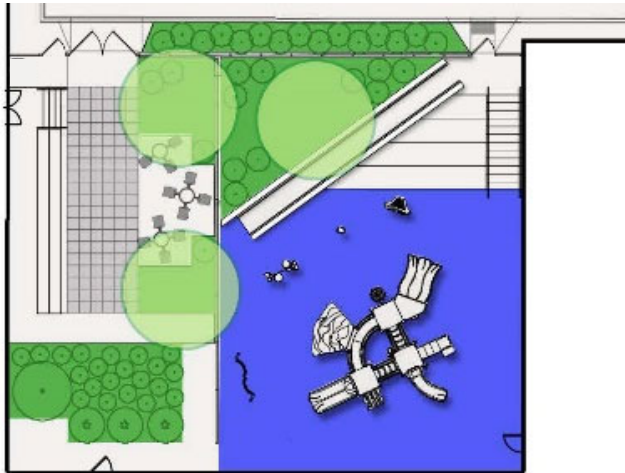

SITE PLAN: Proposed Plant Palette



Fothergilla
Mount Airy Fothergilla

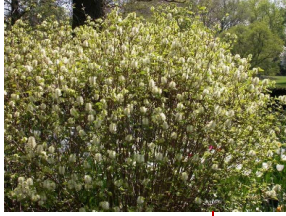

Hydrangea quercifolia
Pee Wee Hydrangea



Hosta



Liriope spicata
Creeping Liriope



Styrax japonicus
Snowbell



Rhododendron PJM
White Angel

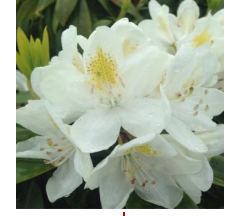

Syringa reticulata
Japanese Tree Lilac



Aesculus parviflora
Bottlebrush Buckeye



Rosa virginiana
Virginia Rose



Fagus grandifolia
American Beech

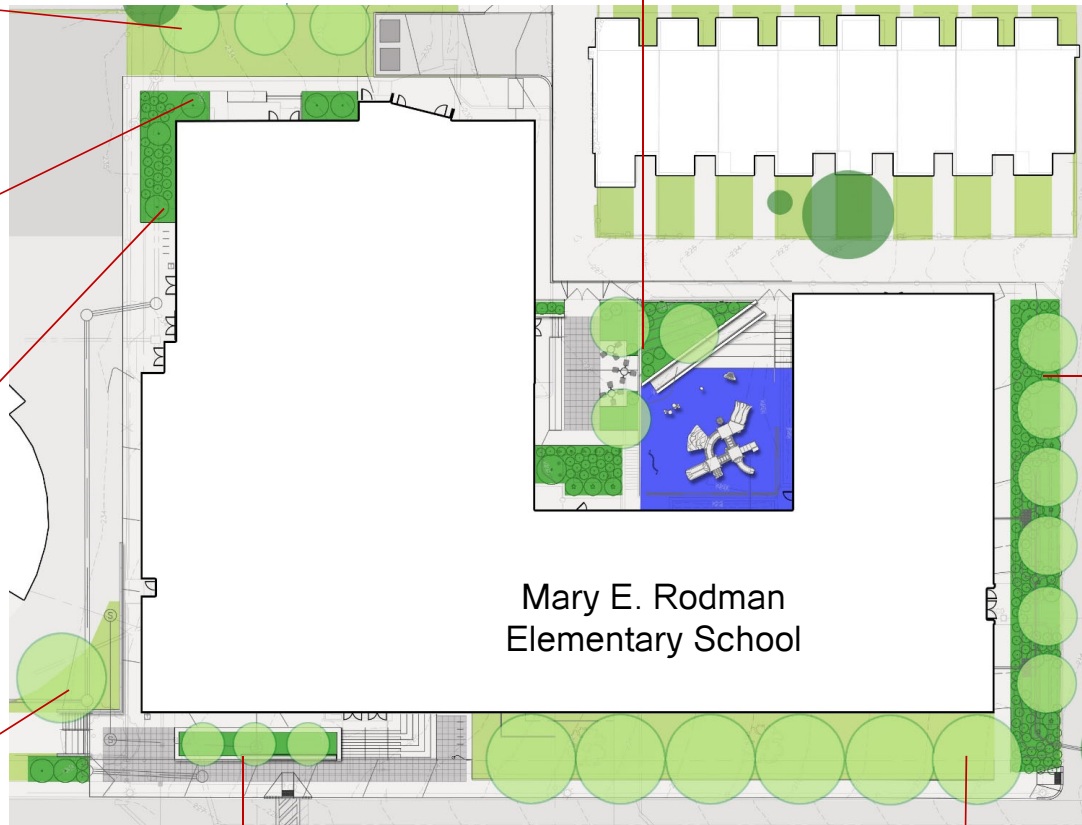

Rhododendron periclymenoides
Pinxterbloom Azalea



Vaccinium angustifolium
Lowbush Blueberry



Acer rubrum
Armstrong Maple



Arctostaphylos uva-ursi
Bearberry

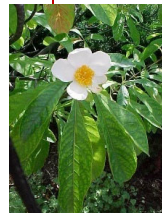

Franklinia alatamaha
Franklinia

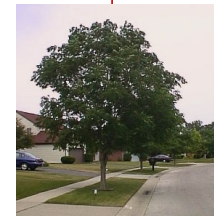

Ulmus americana
Elm

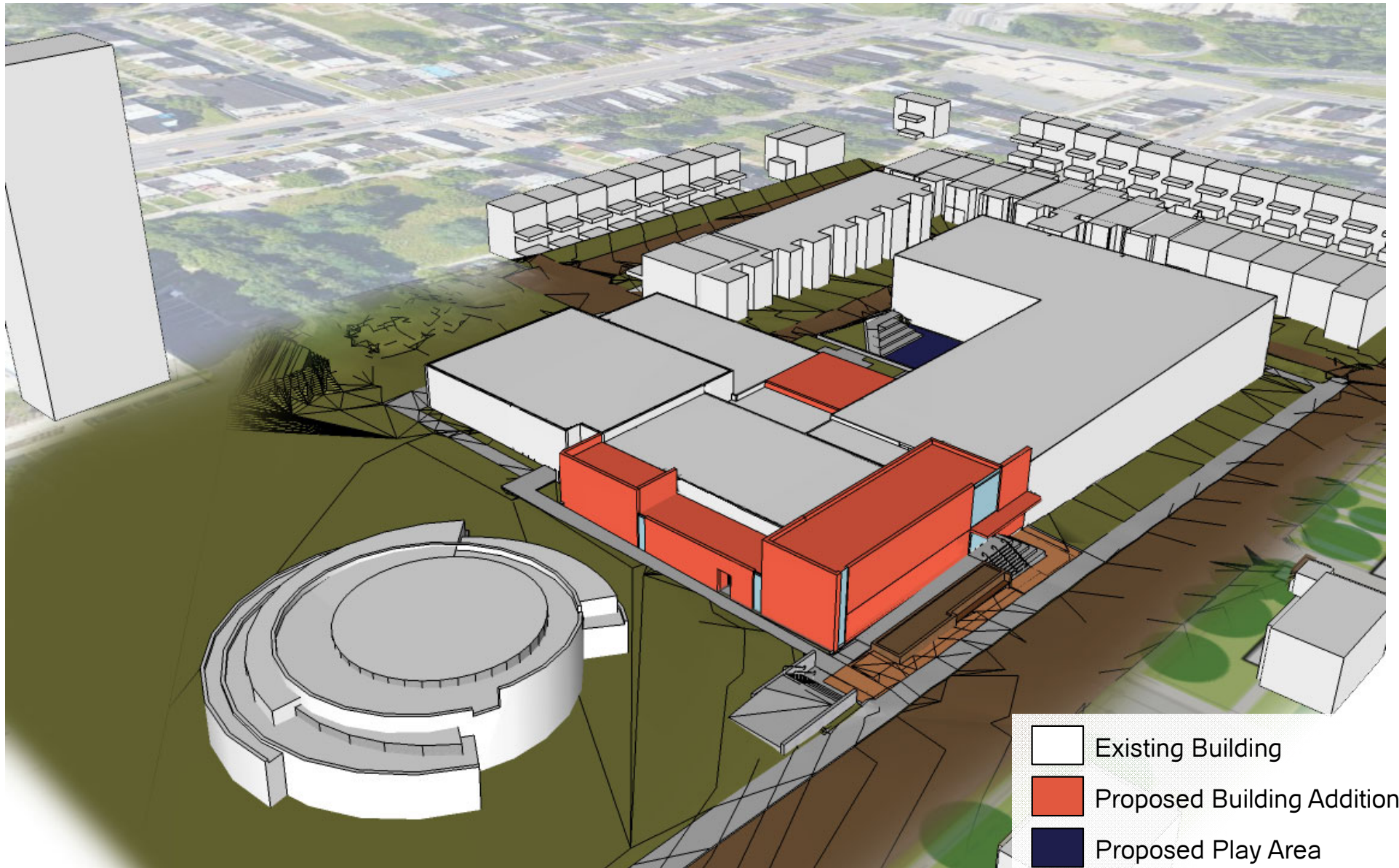

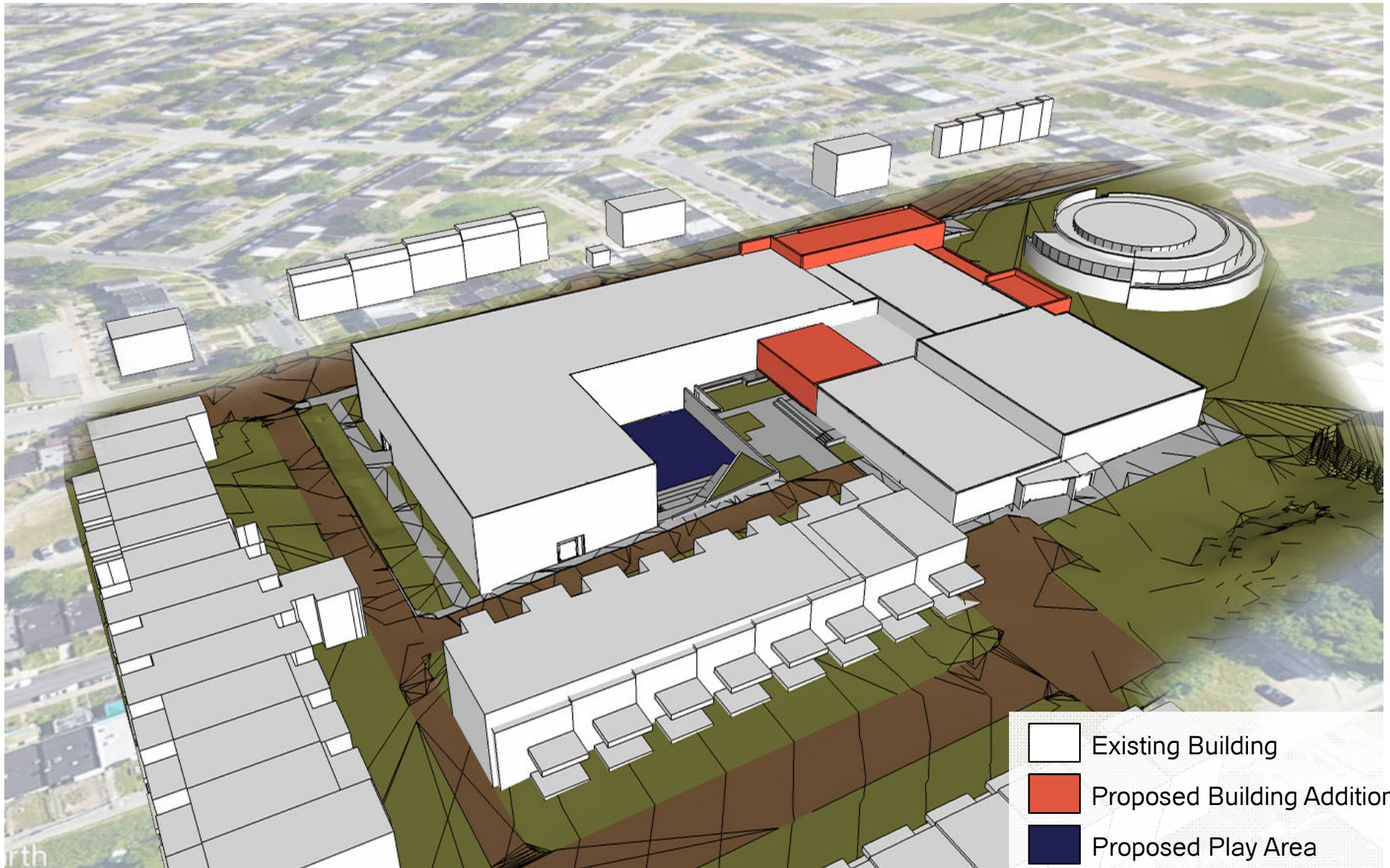



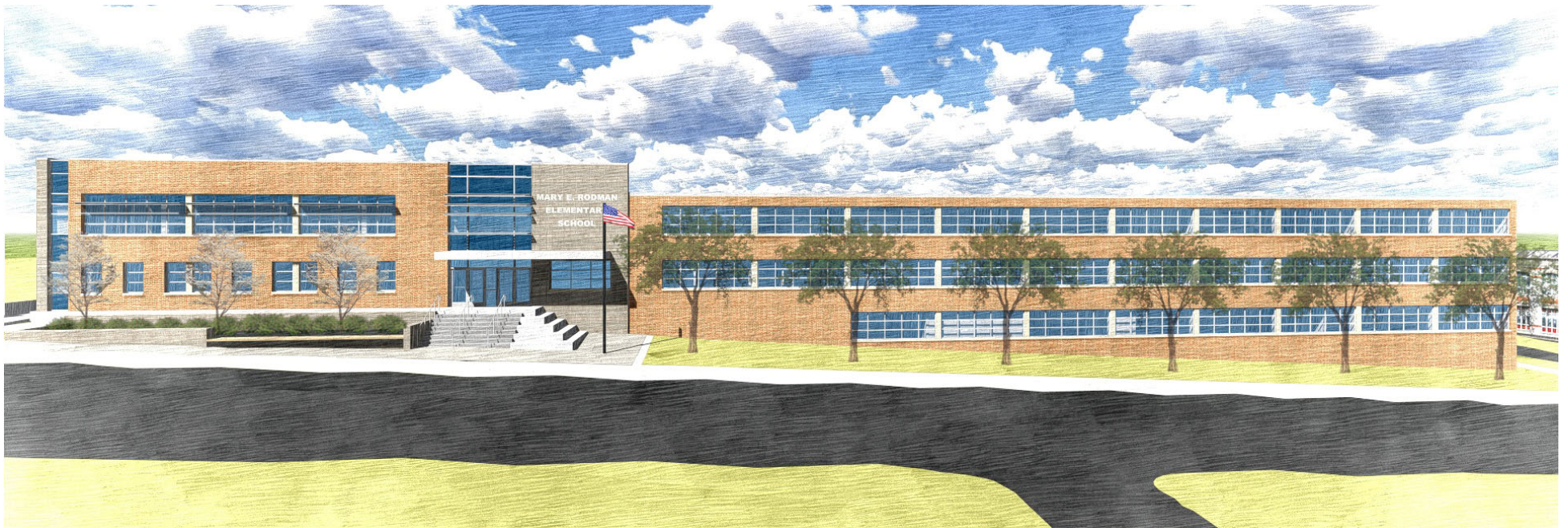
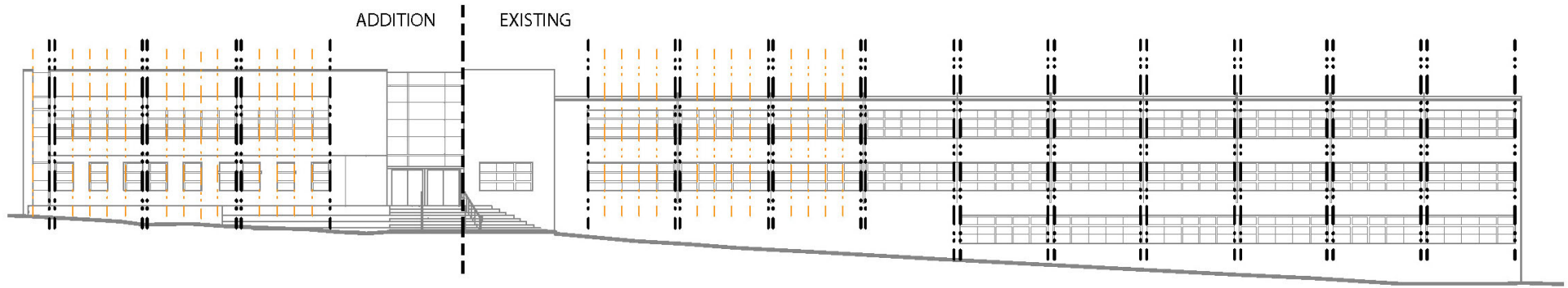



North Elevation



East Elevation



West Elevation



Partial East Elevation





THANK YOU!

FLOOR PLAN: Dedicated Community Spaces

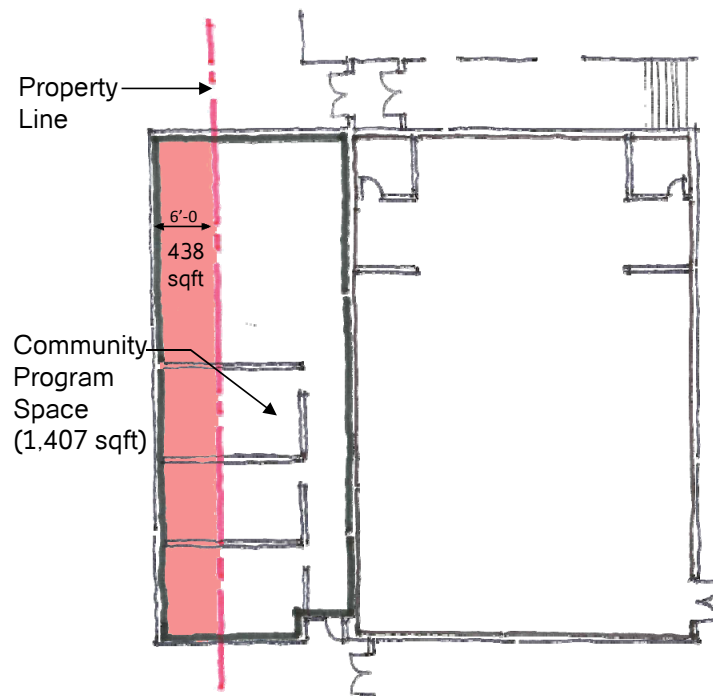

Feasibility Plan

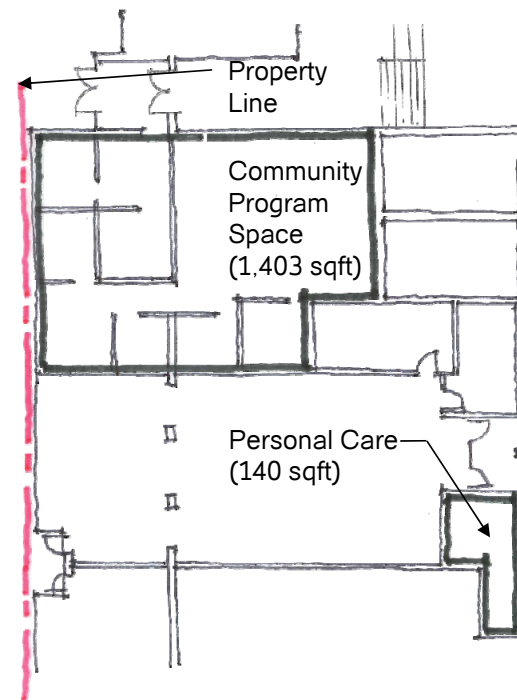

Concept Design

LEGEND	
	Community Program Space Over Property Line
	Community Program Space

DESIGN: Auditorium

LEGEND
Shaded Area = Feasibility Area

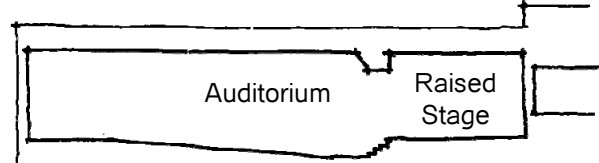

Existing Auditorium Section

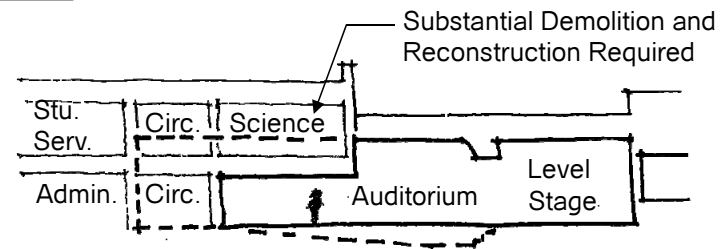

Feasibility Auditorium Section

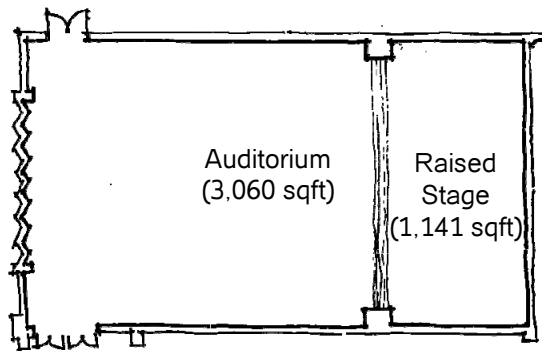

Existing Auditorium Plan

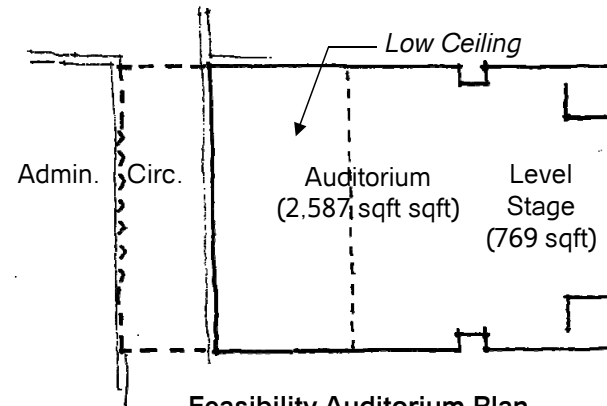

Feasibility Auditorium Plan

DESIGN: Performance Space

LEGEND
Shaded Area = Feasibility Area

Feasibility : 2,187 SF seats 312 in chairs for performance
Concept Design: 2,740 SF seats 391 in chairs for performance
79 Additional Spectators in Concept Design

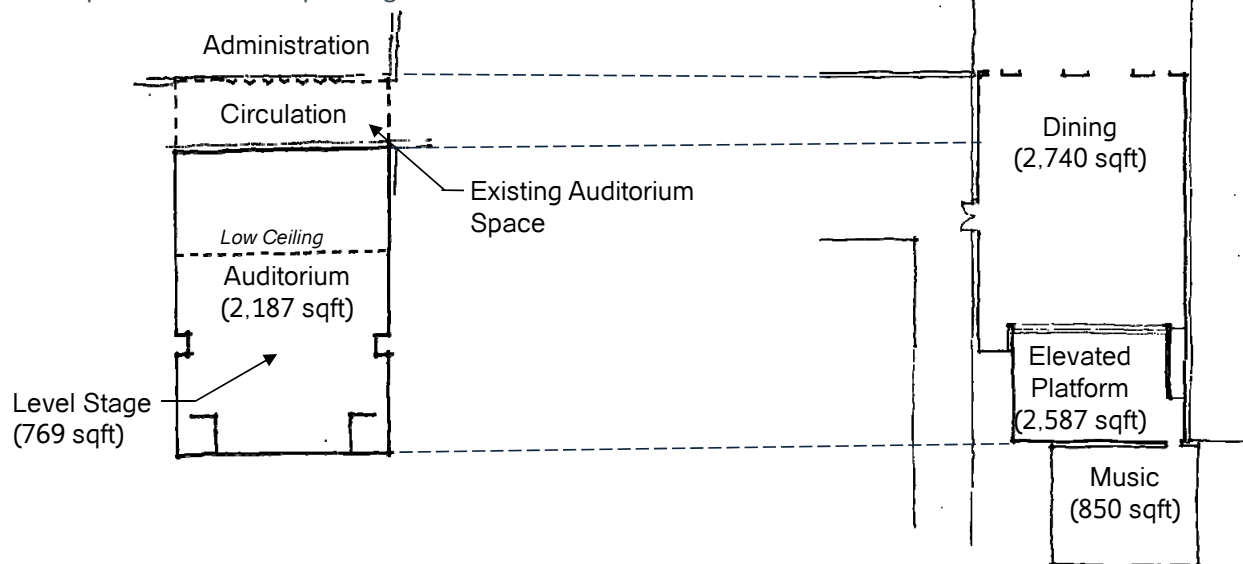

Feasibility Auditorium Plan
(Rotated For Clarity)

Concept Design

DESIGN: Dining Space

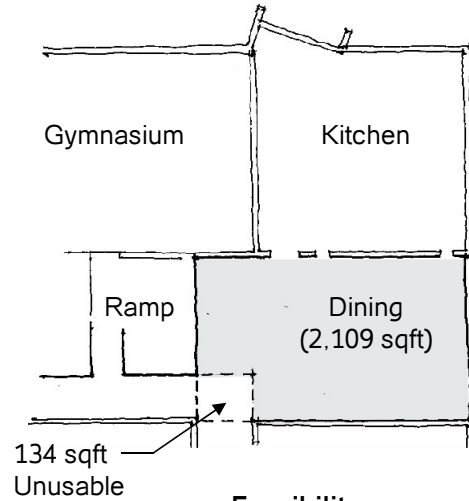

Feasibility Dining Plan

LEGEND	
Shaded Area = Feasibility Area	

Feasibility : 2,109 SF seats 140 dining at tables & chairs
 requires 4 lunch periods for the 537 students

Concept Design: 2,740 SF seats 182 dining at tables & chairs
 requires only 3 lunch periods for the 537 students

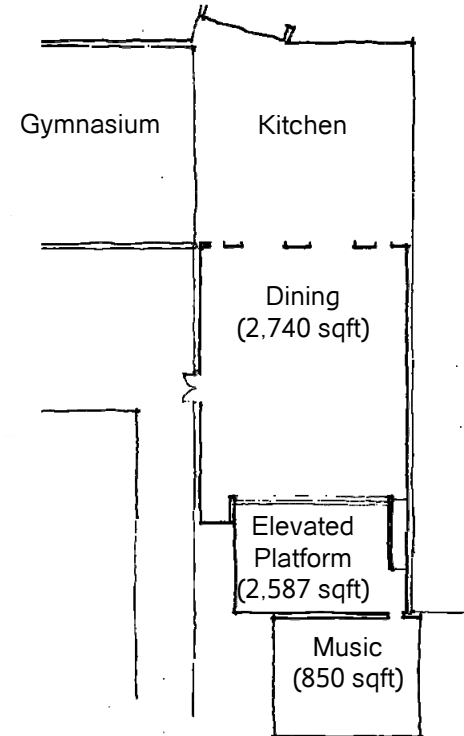

Concept Design Dining, Platform & Music Room Plan