

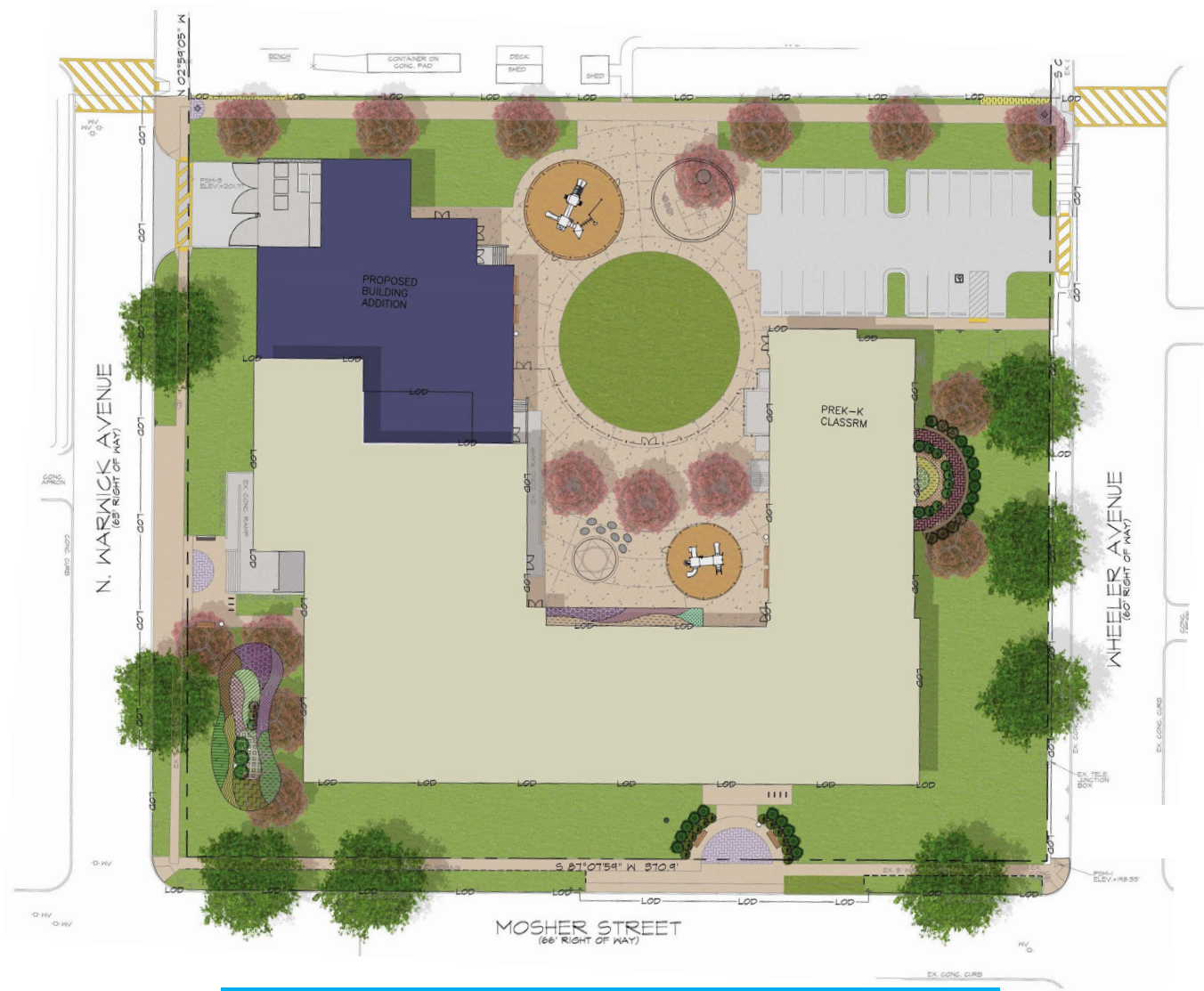

21st Century School Buildings Program
James Mosher Elementary School
Construction Kick Off Meeting 5.14.20

Presenters	Agenda
<p>Renee Stainrod <i>rastainrod@bcps.k12.md.us</i> Manager, Community and Public Relations 21st Century School Buildings Program</p> <p>Alicia Thomas <i>athomas03@bcps.k12.md.us</i> Program Coordinator, Community and Public Relations 21st Century School Buildings Program</p> <p>Tyler Dumont <i>tdumont@mdstad.com</i> Senior Project Manger Maryland Stadium Authority</p> <p>Kyle Edmonds Assistant Project Manger Maryland Stadium Authority</p> <p>Sarah Palmer Executive Vice President Dustin Construction, Inc.</p> <p>Chris Ramsey Project Manager Dustin Construction, Inc.</p>	<ul style="list-style-type: none">• Introductions & Overview• Design Development<ul style="list-style-type: none">◦ Site Design◦ Exterior Design• Construction<ul style="list-style-type: none">◦ Community◦ Security◦ Traffic◦ Progress Updates◦ Important Dates• Questions & Program Info



New Addition: 9,346 SF | Renovation: 66,265 SF





Highlights

- Safety of all is Paramount
 - Security fencing
 - Cameras/Monitoring system
- Be a Good Neighbor
 - Cleanliness – trash pick-up on site
 - Wash rack at the construction entrance
 - Traffic routes
- Sediment Control and Runoff
 - Super silt fence
- Maintain and Respect Existing Building
 - Close windows each evening
 - Lock doors
- Protection of Ball Field
 - Existing fence – installed construction fence a few feet from ball field fence in order to provide an additional barrier.

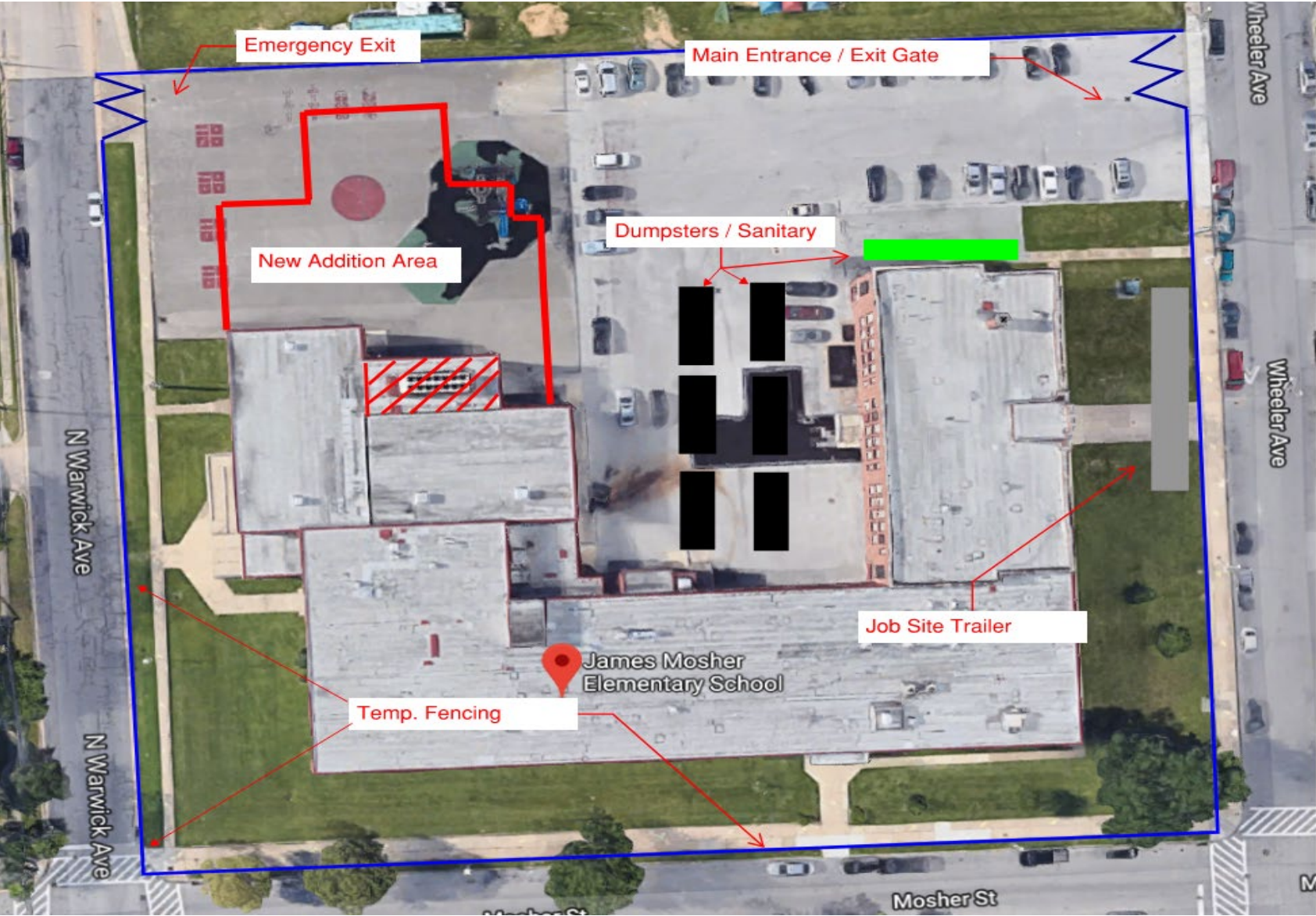



EXITING/ENTERING THE SITE
Wheeler to Edmondson
Wheeler to Mosher to Bentalou

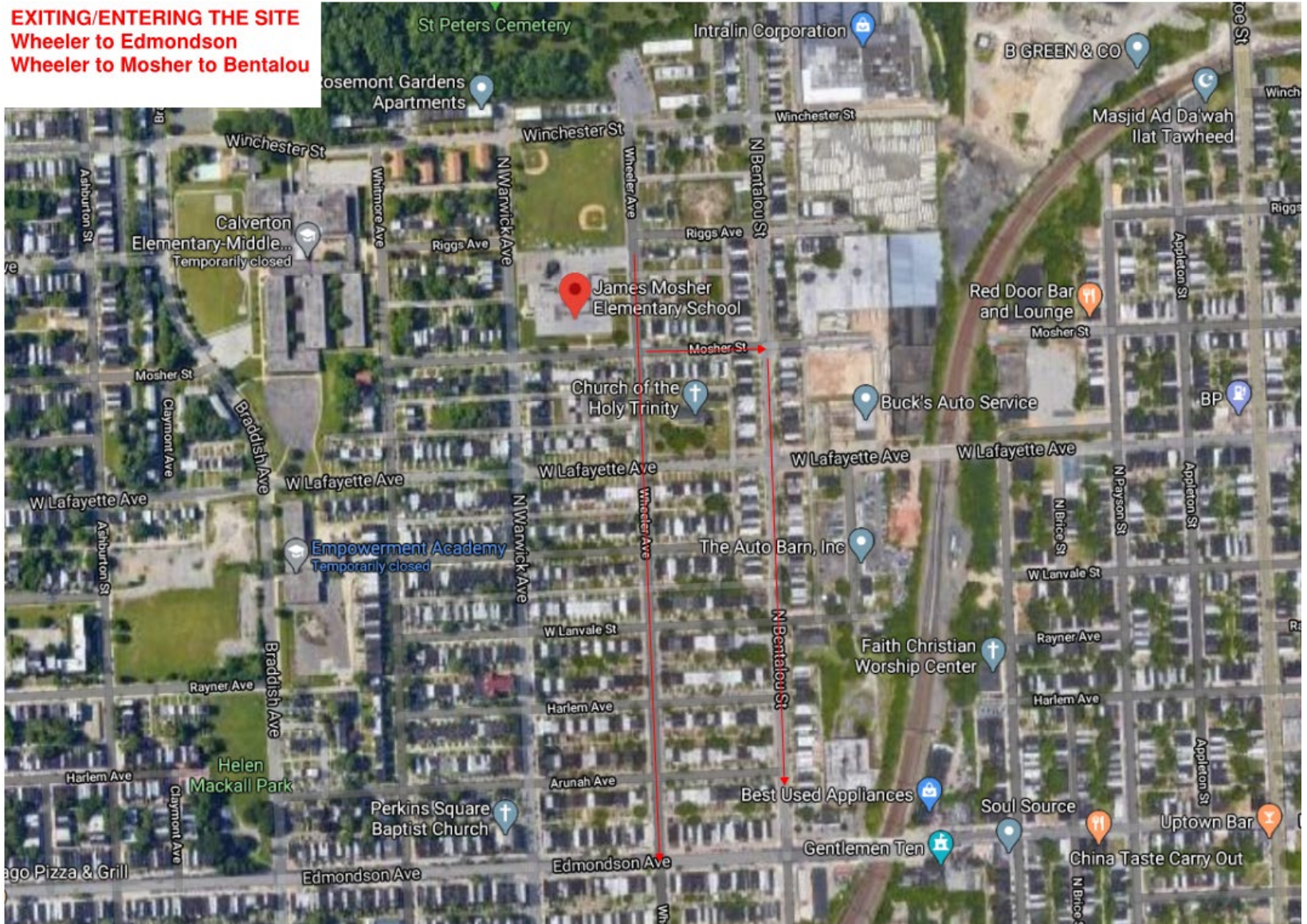











Upcoming Events

- Concrete Deliveries – *June*
- Steel Delivery – *Late Summer*

Occupancy Milestones

- Mobilize – *April 2020*
- Substantial Completion – *August 2021*
- *Start of School – September 2021*



Questions?

This presentation was brought to you by the 21st Century School Buildings Program.



21stCSBaltimore



21stCenturySchoolBuildingsProgram



21stCSBaltimore

www.baltimore21stcenturyschools.org

21st Century School Buildings Program

Baltimore City Public Schools

200 East North Avenue Room 407-B

Baltimore MD 21202

(443) 642-4600

Dorothy Hellman

Executive Director, 21st Century School Buildings Program

Baltimore City Public Schools

Gary McGuigan

Executive Vice President, Capital Development Division

Maryland Stadium Authority

Robert Gorrell

Executive Director, Public School Construction Program

State of Maryland

BALTIMORE CITY
PUBLIC SCHOOLS

