



21st Century School Buildings Plan

Walter P. Carter & Lois T. Murray Elementary/ Middle School
COMMUNITY MEETING | April 2020



Introductions

Brent Miller

21st Century School Buildings Program
Project Manager
Maryland Stadium Authority

Ivy D. McNeil

21st Century Schools Buildings Program
Program Coordinator

Dustin Sommer

Project Manager
Whiting-Turner

Tom Wasson

Superintendent
Whiting-Turner

Agenda

Project Overview & Status**Site Logistics****Truck Traffic****Steel Erection****Retaining Wall****COVID-19**

SITE LOGISTICS PLAN



TRUCK ROUTE



PARKING



CURRENT PROJECT ACTIVITIES

Activity	Status
Exterior Brick Veneer	Install continuing in area Area D. Completion for area D will be mid April
Retaining Wall	Wall installation continuing by old loading dock area. Wall installation complete by mid April
Interior Framing	Complete in areas C&D, ready for 1 st coat. WPC Entrance is framed out. Area A Level 1, all framing installed
Roof Install	Roof installed for area's C&D. Roofer to begin installing Roof in area A on 4/6/2020.
Steel Erection	Steel erection is complete. Iron workers are continuing to install stairs in area D

RETAINING WALL

- Construction on retaining wall beginning 2/18
- Construction will consist of soil nail construction, excavations, & installation of retaining wall
- Final Wall color will be a costal tan stone
- Complete for wall is set for mid April

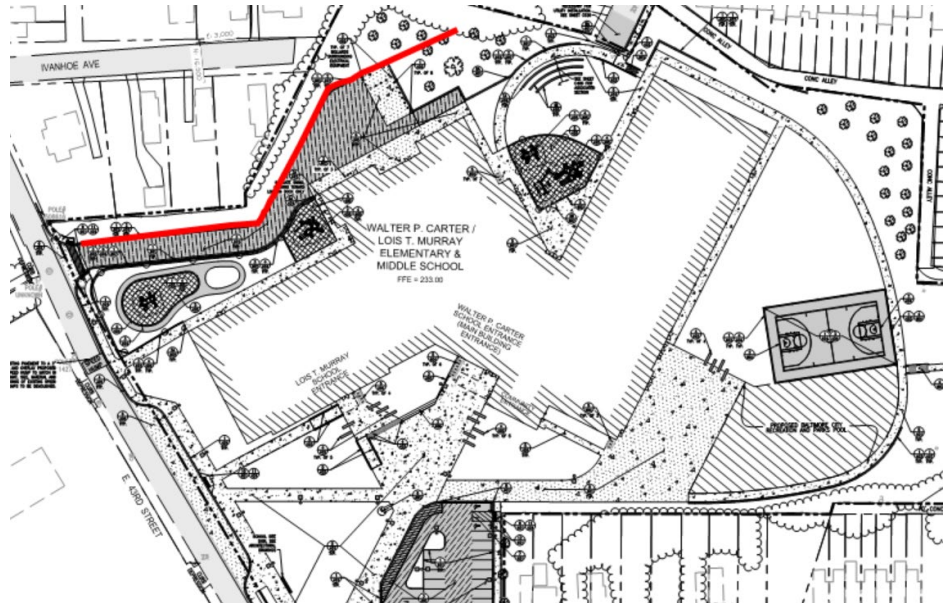

STEEL ERECTION

- Steel Erection complete for entire building
- Iron workers are still on site installing the stairs for area D



- Construction Site will implement gravel access roads around perimeter of new building pad to help keep vehicle tires clean
- A tire wash rack system will be utilized at each of the SCE Stabilized Construction Entrances
- A tire wash station has been installed at the front entrance for all vehicles to wash off tires before leaving the site.



SITE SECURITY

- Construction Site will have safety/security fencing around the entire perimeter for the duration of construction. This will ensure distinct separation between the jobsite and the adjacent neighborhood
- Temporary doors have been installed to secure building



- The WPC/LTM Project has change work days to Mon-Thurs. with Friday being a make up day for weather
- Whiting-Turner has doubled the temporary toilets on site and they are now cleaned daily
- Additional hand washing and hand sanitizing stations have been install on site
- Whiting-Turner is following and implementing all CDC guidelines

PROGRESS PHOTOS



PROGRESS PHOTOS



PROGRESS PHOTOS

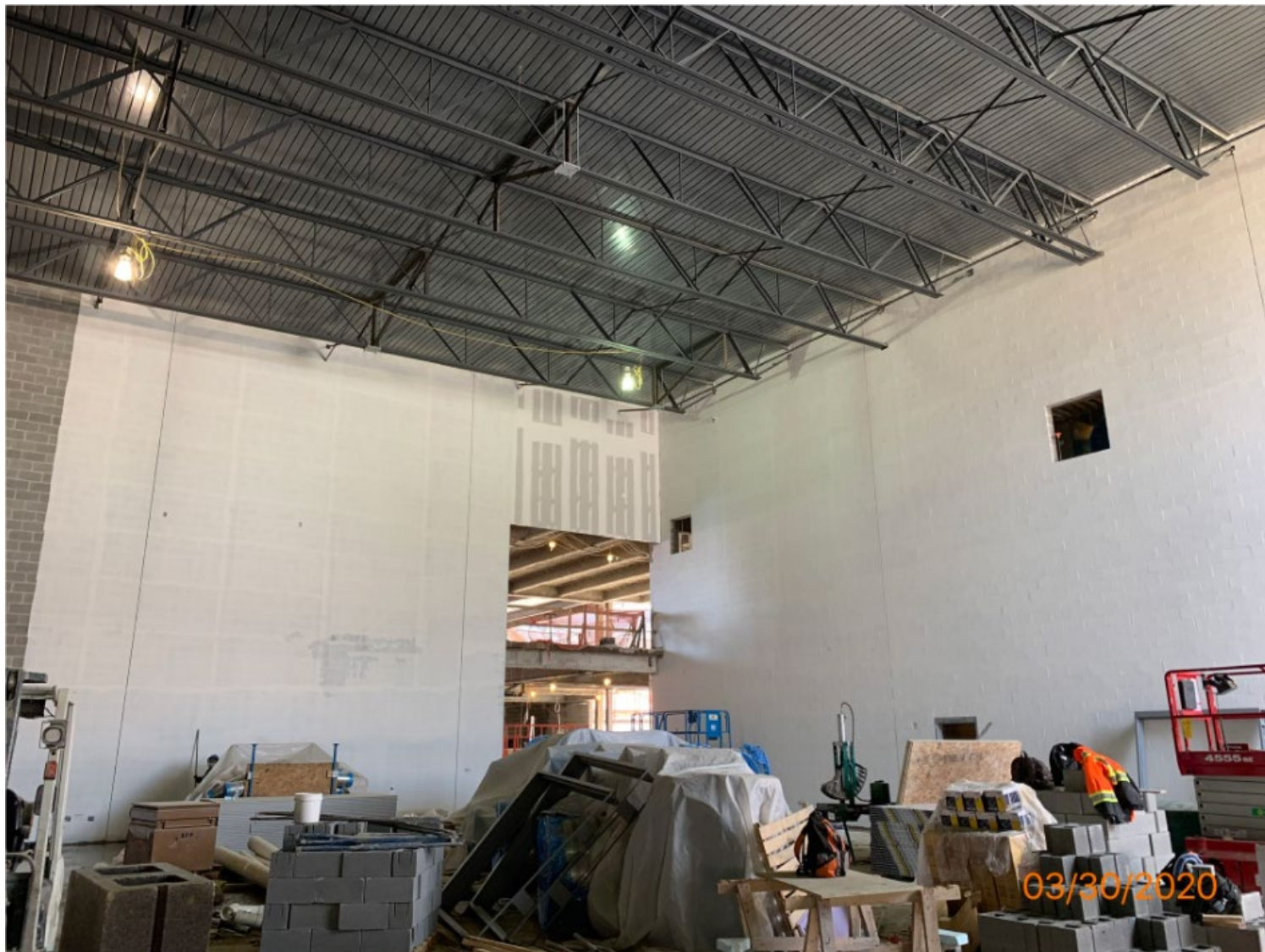

PROGRESS PHOTOS



PROGRESS PHOTOS



Questions?

CONTACTS

**21st Century School Buildings
Program Office
(443) 642-4600**

www.baltimore21stcenturyschools.org



**Instagram
@21stCSBaltimore**

**Twitter
@21stCSBaltimore**

**Facebook
@21stCenturySchoolBuildingsProgram**

Contact Information

Primary Point of Contact

Whiting-Turner Contracting

Tom Wassin, Site Superintendent

Telephone: 443-829-4302 and email : Tom.Wassin@Whiting-Turner.com

Dustin Sommer, Project Manager

Telephone: 410-977-2759 and email: Dustin.Sommer@Whiting-Turner.com

Secondary Points of Contact

Maryland Stadium Authority

Brent Miller, Senior Project Manager

Telephone: 410-790-8321 and bmiller@mdstad.com

City Schools

Ivy D. McNeill ,Community Program Coordinator

Telephone: 443-635-6415 and IDMcNeill01@bcps.k12.md.us

Thank You!



This presentation is brought to you by the
21st Century School Buildings Program.

www.baltimore21stcenturyschools.org

21st Century School Buildings Program

Baltimore City Public Schools
200 East North Avenue Room 407-B
Baltimore MD 21202
(443) 642-4600

Dorothy Hellman

Executive Director, 21st Century Buildings Program
Baltimore City Public Schools

Gary McGuigan

Executive Vice President, Capital Development Division
Maryland Stadium Authority

James T. Smith, Jr.

Chief of Strategic Alliances
City of Baltimore

Robert Gorrell

Executive Director, Public School Construction Program
State of Maryland

**BALTIMORE CITY
PUBLIC SCHOOLS**

