



BALTIMORE CITY
PUBLIC SCHOOLS



BALTIMORE CITY PUBLIC SCHOOLS
21ST CENTURY SCHOOLS PROGRAM
MARYLAND STADIUM AUTHORITY

FREDERICK DOUGLASS HIGH SCHOOL JOSEPH C. BRISCOE MS/HS ACADEMY

RENOVATION AND ADDITIONS

COMMUNITY DESIGN WORK GROUP

8/9/2023

EXISTING SITE



BUILDING DEMOLITION



BUILDING INFORMATION

- The building total gross square footage is 249,905
- The total school capacity is 1,214 students:
 - 1,104 Frederick Douglass High School
 - 110 Briscoe Academy
- The existing building will be fully renovated and modernized. There will be three additions; one housing part of the Briscoe Academy, the new Frederick Douglass High School entrance, and the new Frederick Douglass gym entrance.



BRISCOE ACADEMY AND FREDERICK DOUGLASS HIGH SCHOOL PROPOSED ADDITIONS

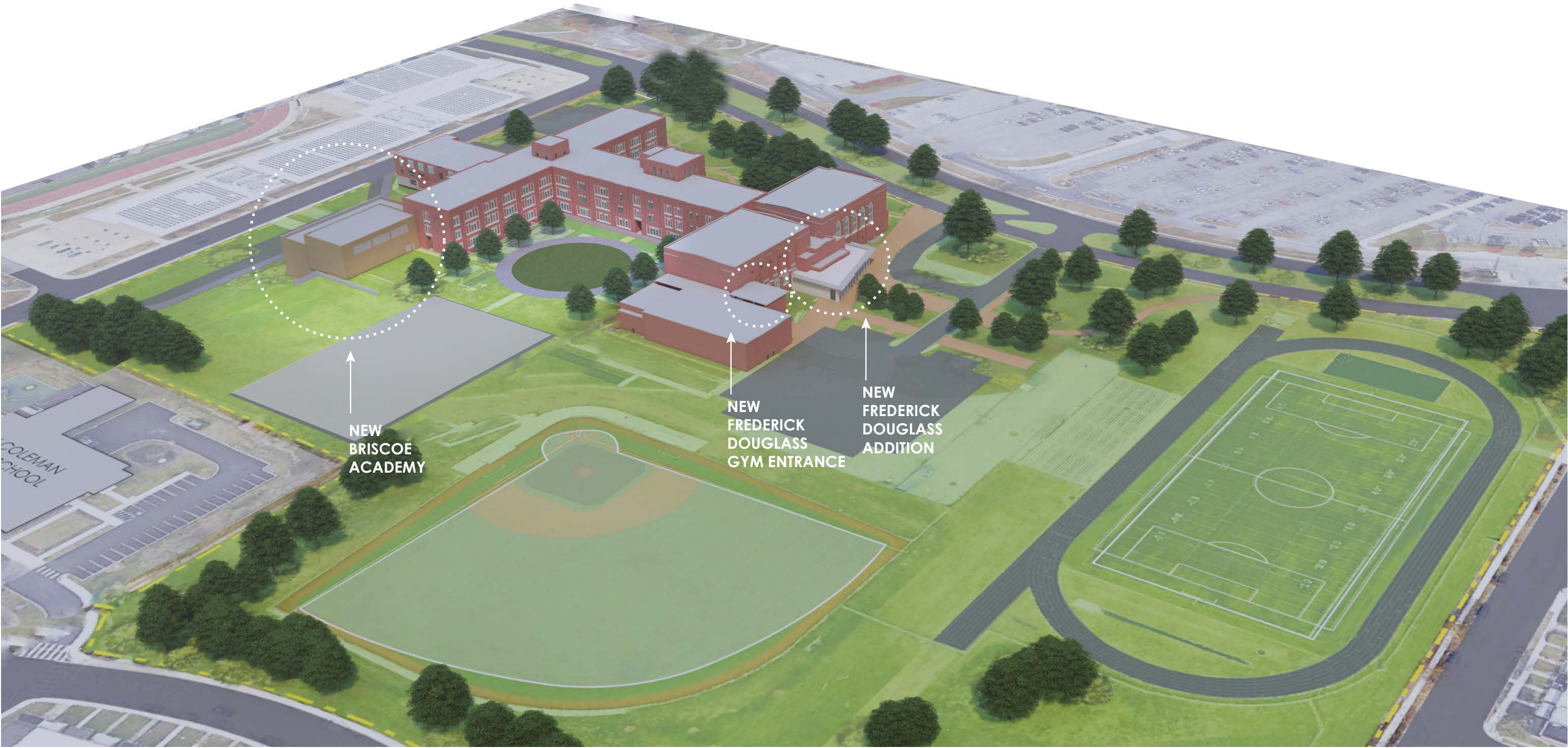

PROPOSED BUILDING MASSING

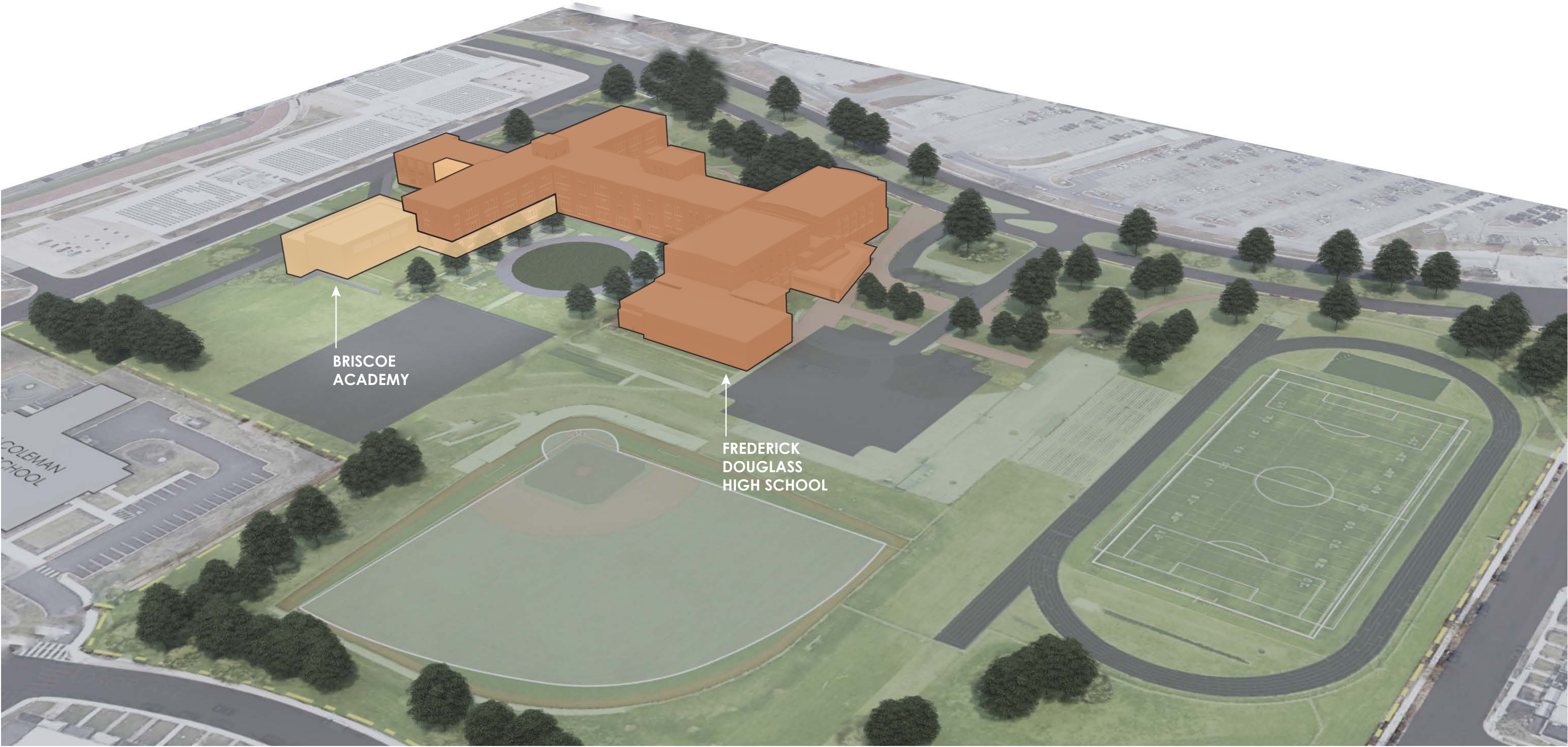

OVERALL PROPOSED SITE PLAN

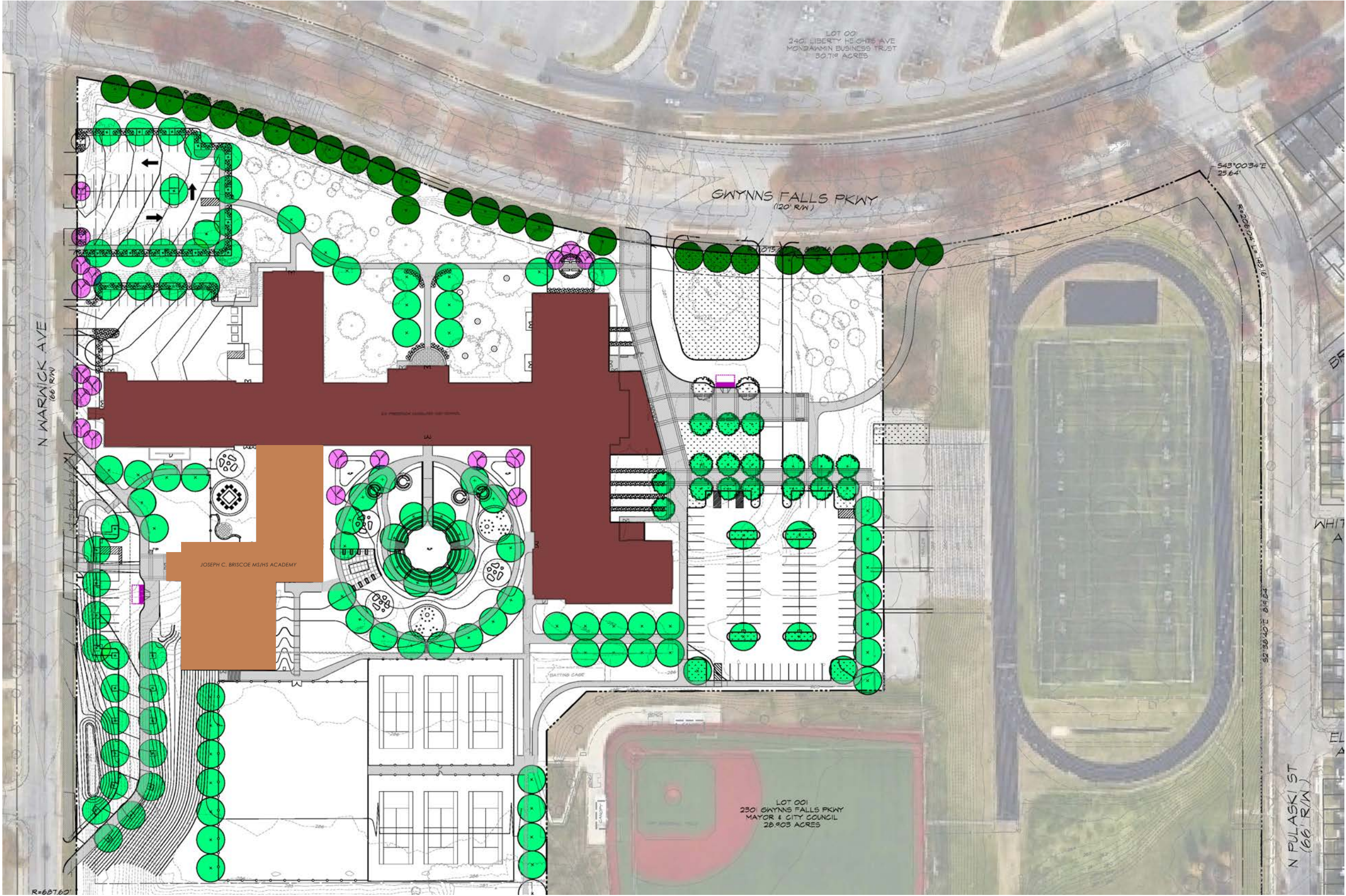

OVERALL - GROUND FLOOR

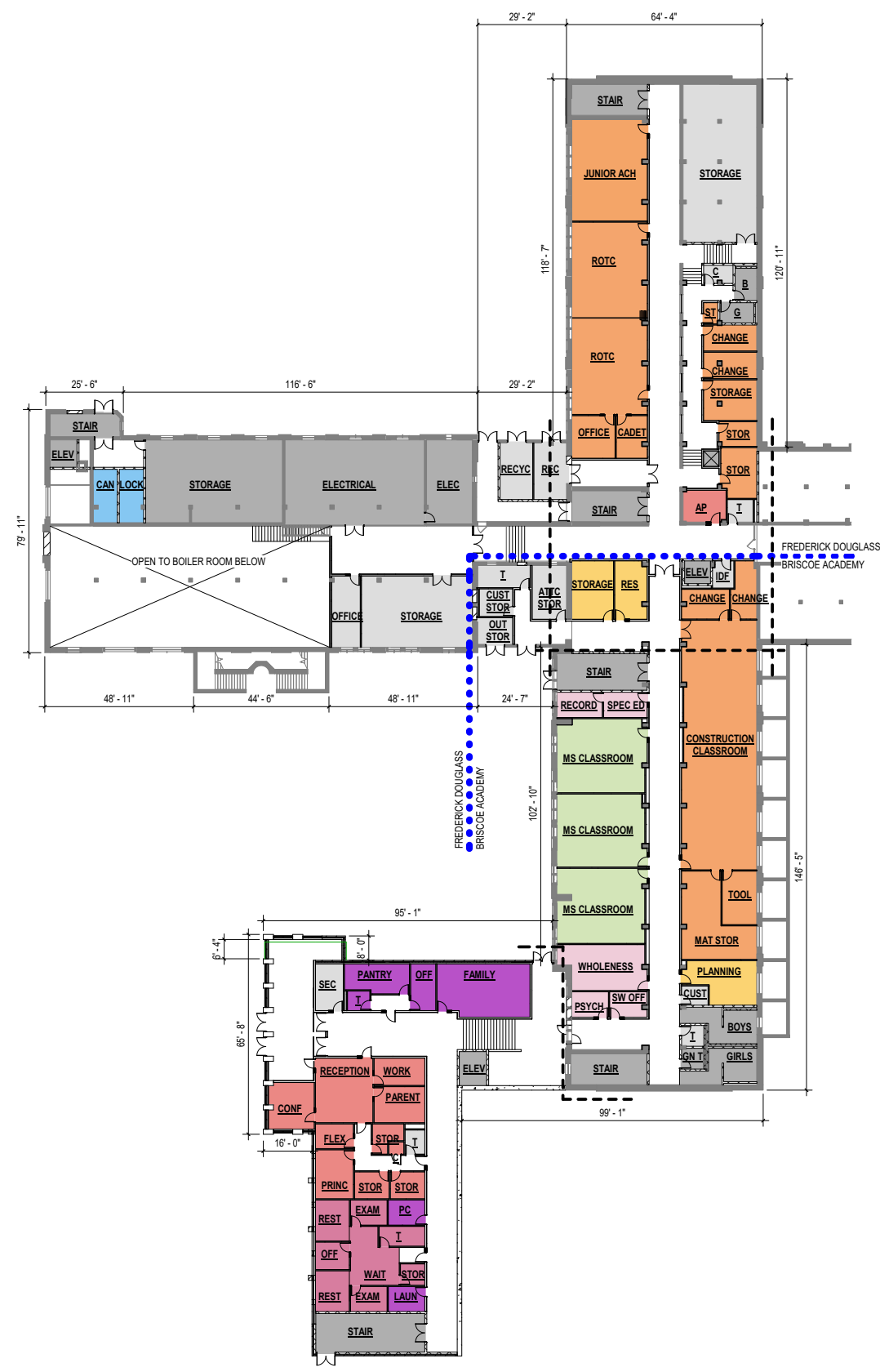

FREDERICK DOUGLASS HIGH SCHOOL & JOSEPH C. BRISCOE ACADEMY



OVERALL - SECOND FLOOR



OVERALL - THIRD AND FOURTH FLOOR

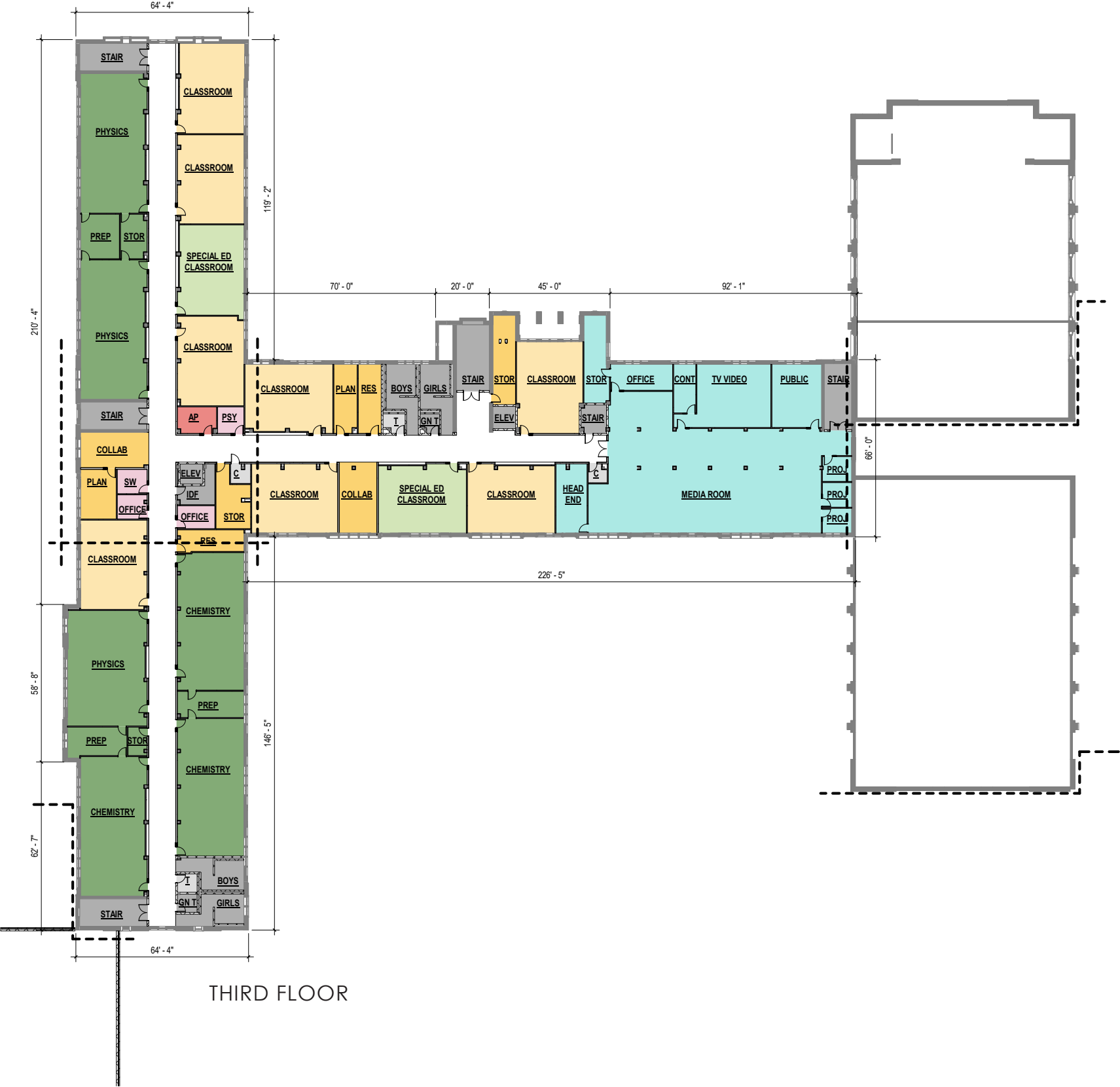

THIRD FLOOR

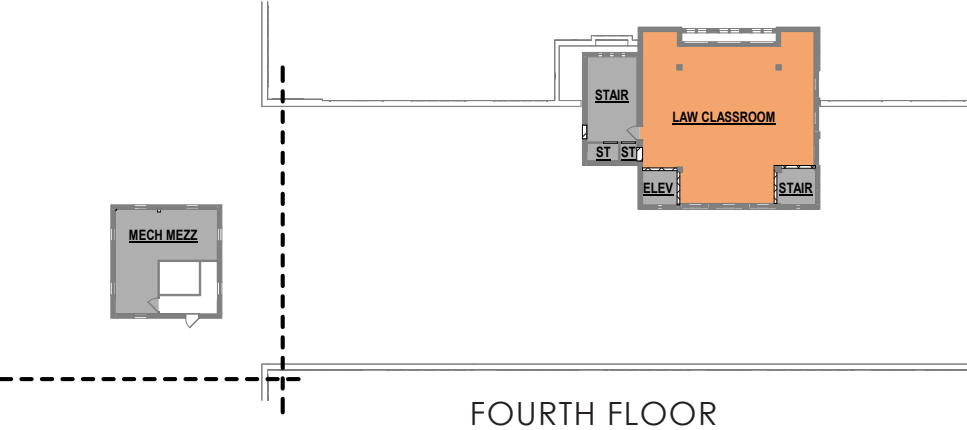

FOURTH FLOOR

EXISTING SCHOOL PHOTOS



ENTRYWAY DIAGRAMS

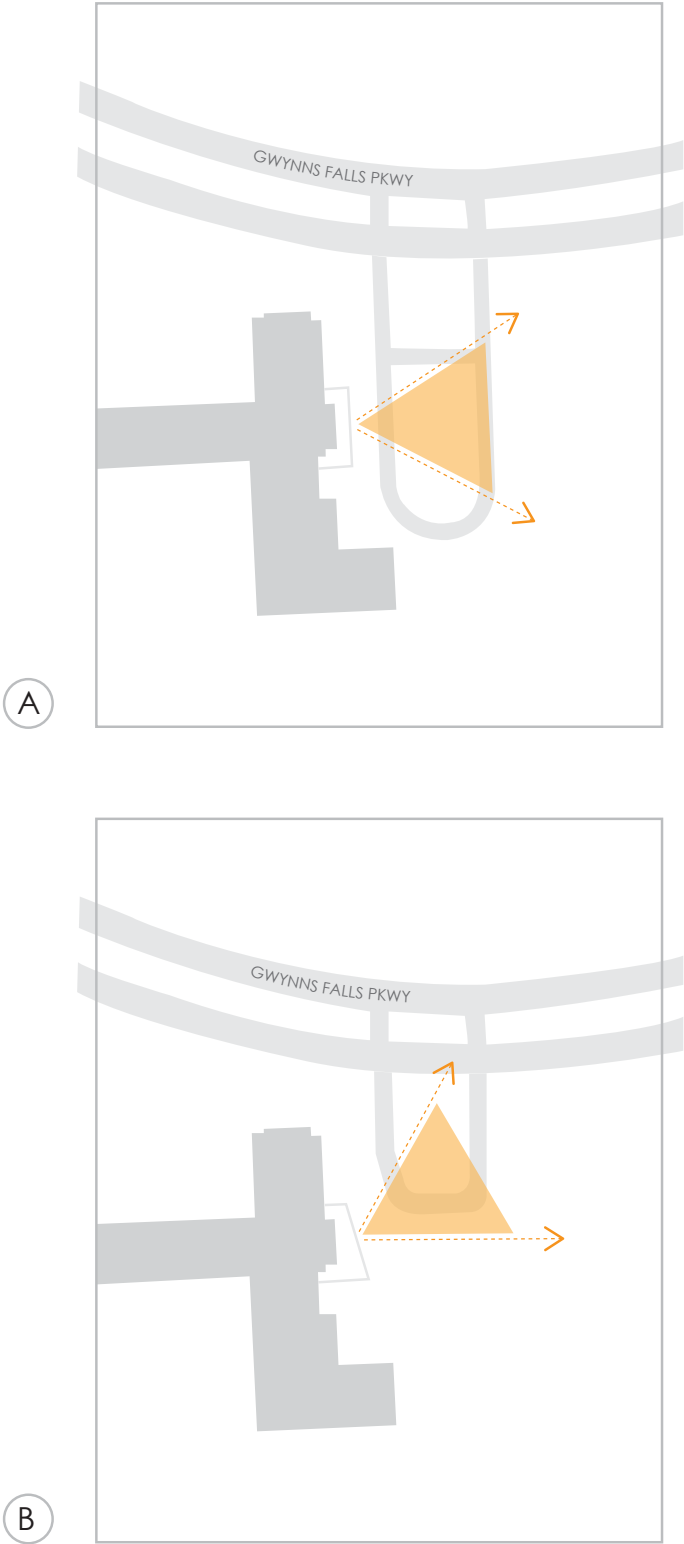
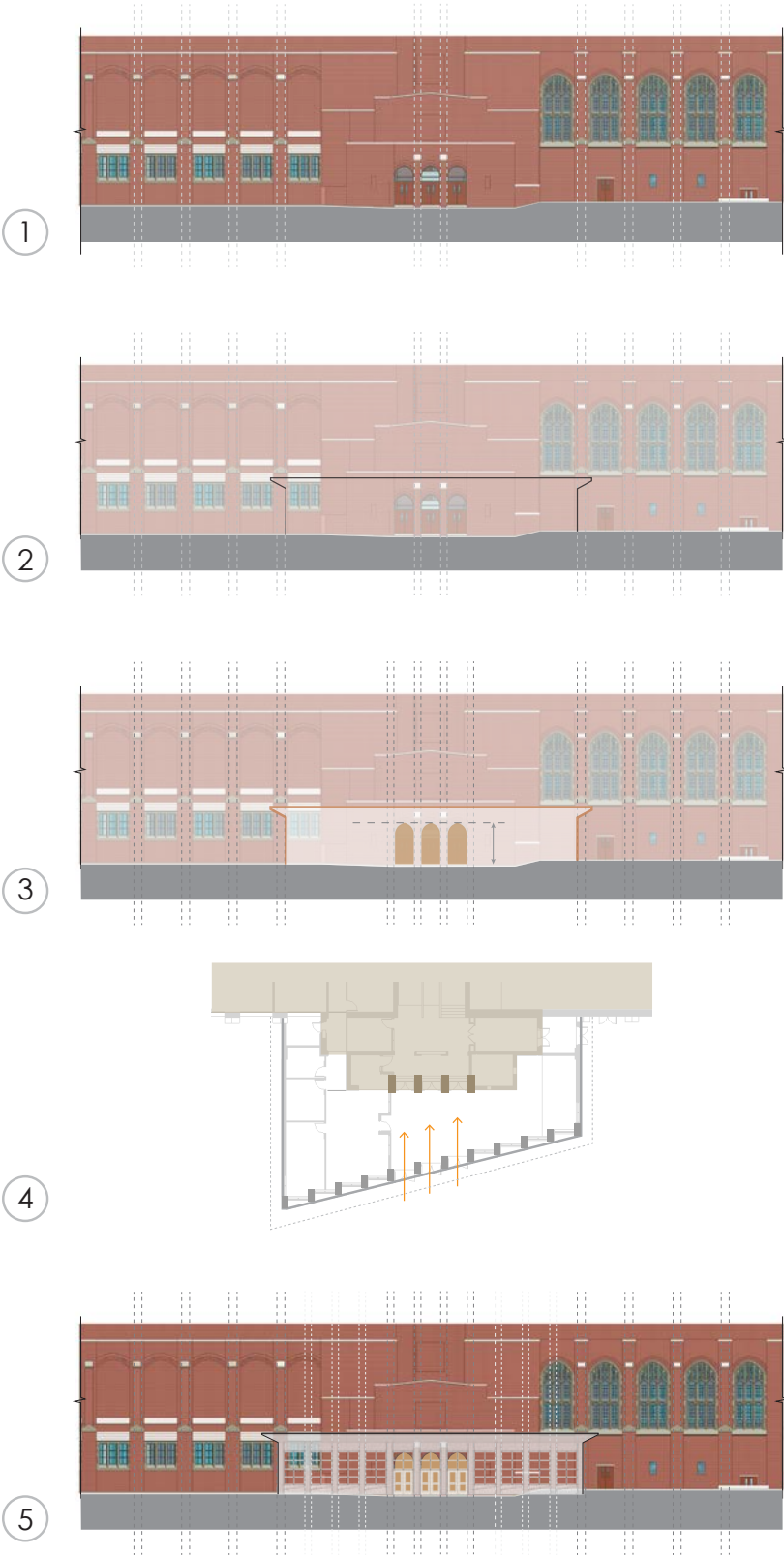

EXISTING



NEW



FREDERICK DOUGLASS HIGH SCHOOL - PROPOSED ADDITION



FREDERICK DOUGLASS HIGH SCHOOL - PROPOSED ADDITION



EXISTING SCHOOL PHOTOS

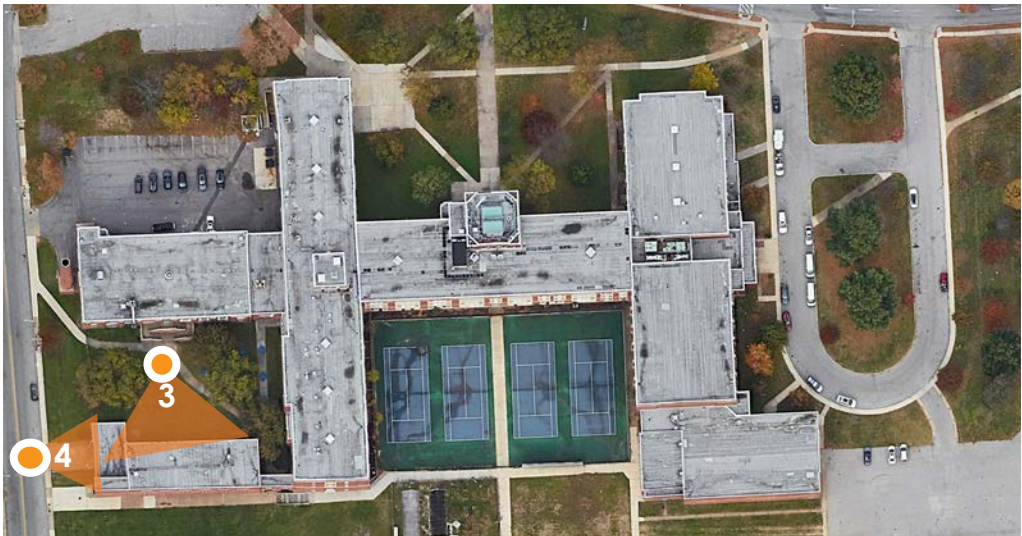

BRISCOE ADDITION - PLAN

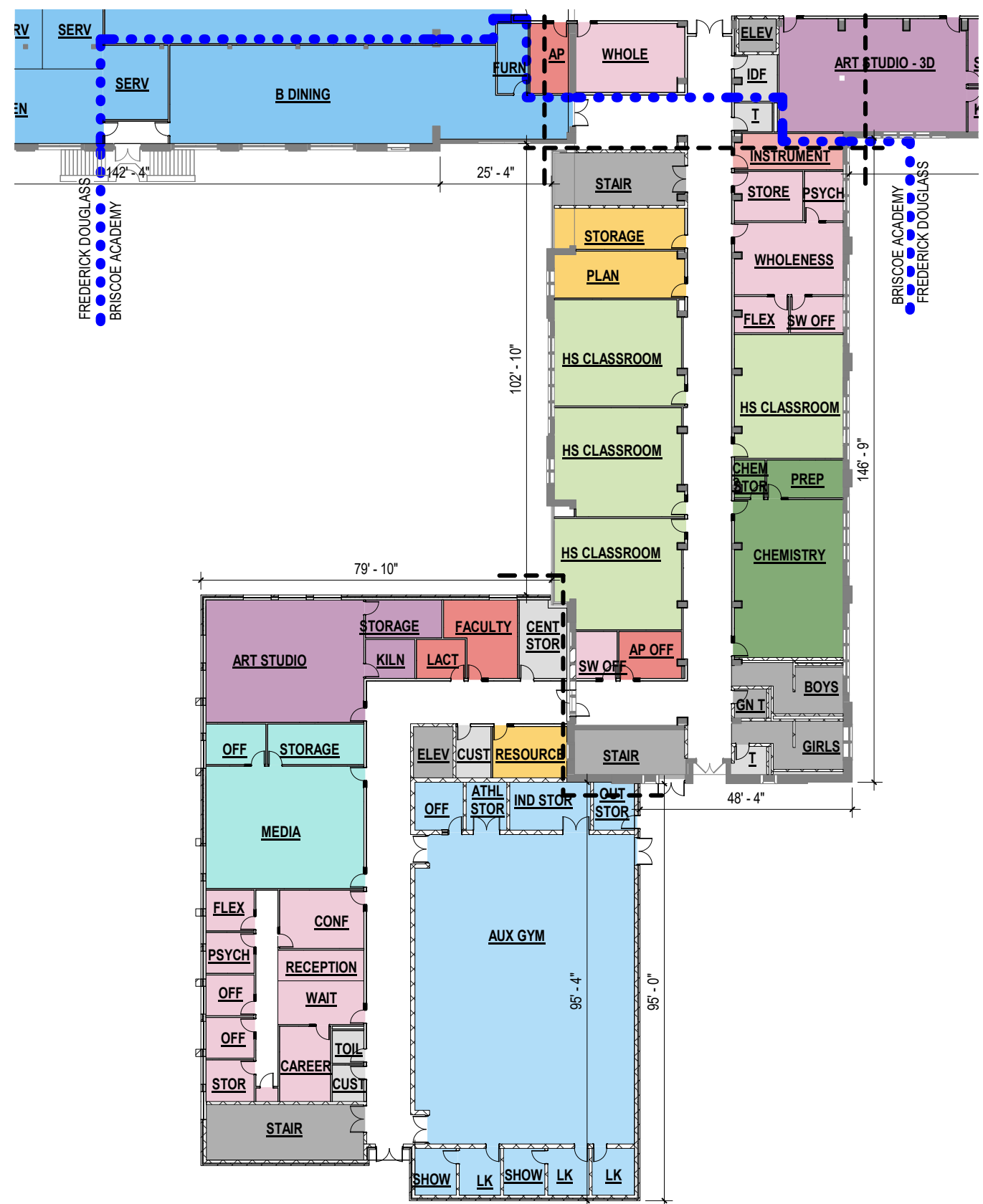
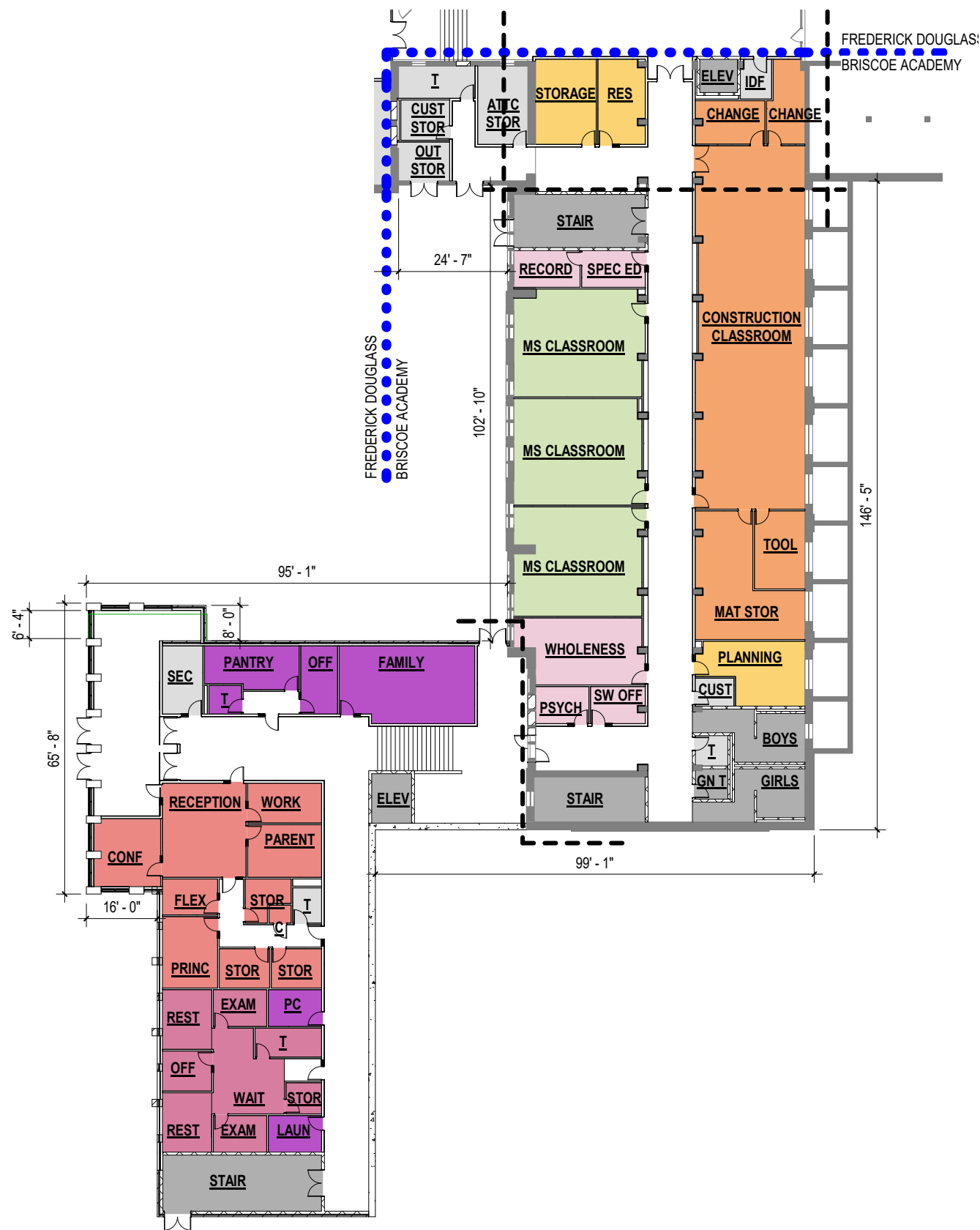

JOSEPH C. BRISCOE ACADEMY - PROPOSED ADDITION



JOSEPH C. BRISCOE ACADEMY - PROPOSED ADDITION



DISCUSSION

