



21st Century School Buildings Program

Patterson High School and Claremont Middle/High School
Construction Update Community Meeting | February 25, 2021

BALTIMORE CITY
PUBLIC SCHOOLS



Introductions**Renee Stainrod**

Community & Public Relations Manager
21st Century School Buildings Program

Alicia Thomas

Sr. Community & Public Relations Coordinator
21st Century School Buildings Program

Tiara Moorman

Senior Project Manager
Maryland Stadium Authority

Elias Bezabhe

Senior Project Manager
Skanska USA Building

Agenda

- **Introductions & Agenda**
- **Construction**
 - Project Schedule
 - Basic Overview
 - Phase 1, 2 and 3 Logistics
 - Recent Site Photos
 - Look Ahead
- **Design**
 - Exterior View Rendering
- **Questions & Contact Information**

Three Phases

Phase 1 & 2

Construction of new Patterson High School & Claremont Middle/High School

- Duration: 24 months starting at Notice to Proceed (NTP)
- July 2019 to June 2021

Phase 3

Abatement and demolition of the existing Patterson High School and site construction

- July 2021 to June 2022

Hours of Operation | 6 a.m. - 7 p.m.



Truck Plan

- MD 95
- Eastern Avenue
- Kane Street
- No idling or overnight deliveries

Rodent Plan

- Rodent mitigation for both construction and demo phases

Logistics

- Waste management is being handled by onsite dumpsters
- Regular street sweeping occurring to keep roads clean
- Site security is being provided by perimeter fence and cameras

CONSTRUCTION

Phase 1 & 2 Logistics

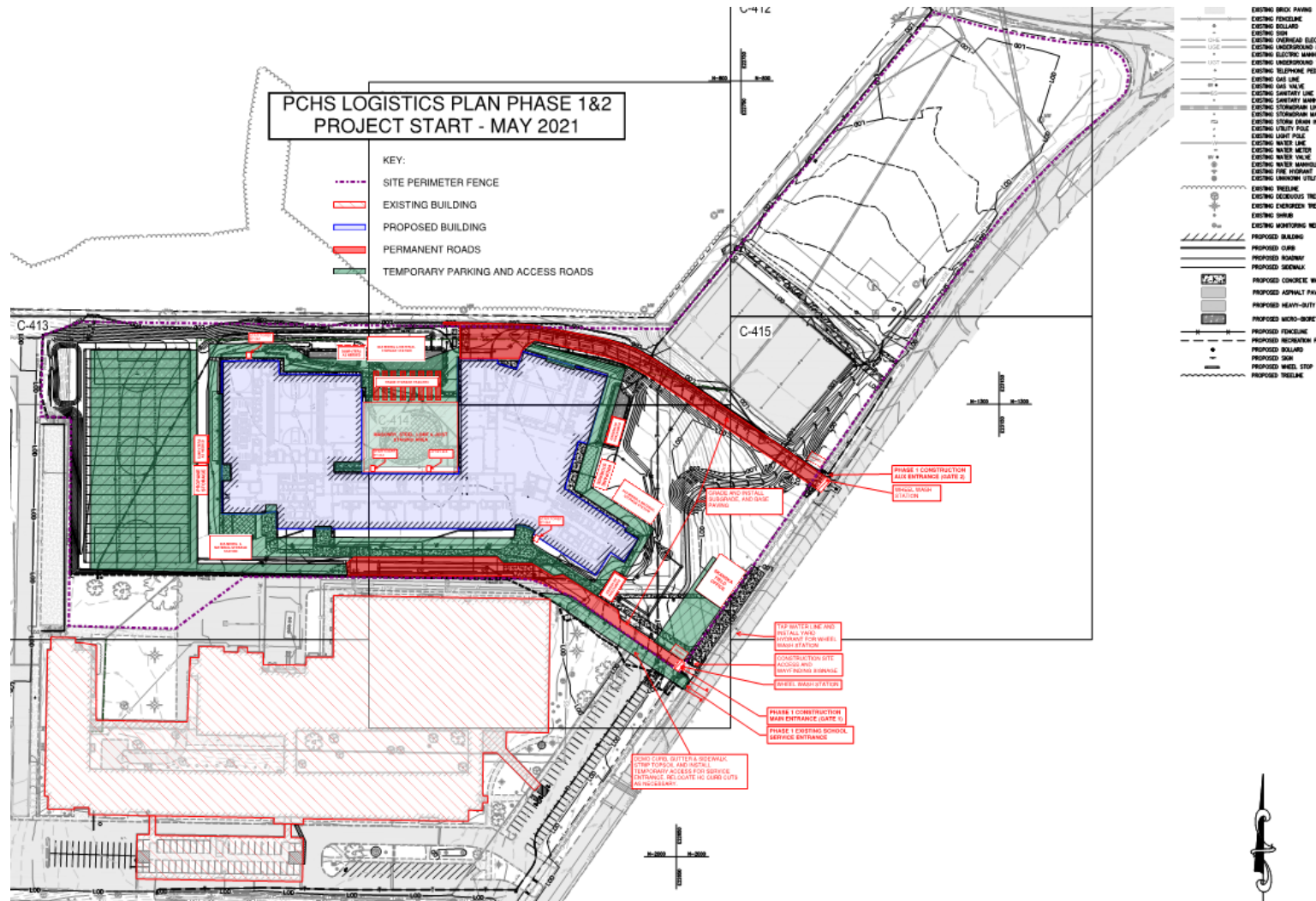

CONSTRUCTION

Phase 3 Logistics

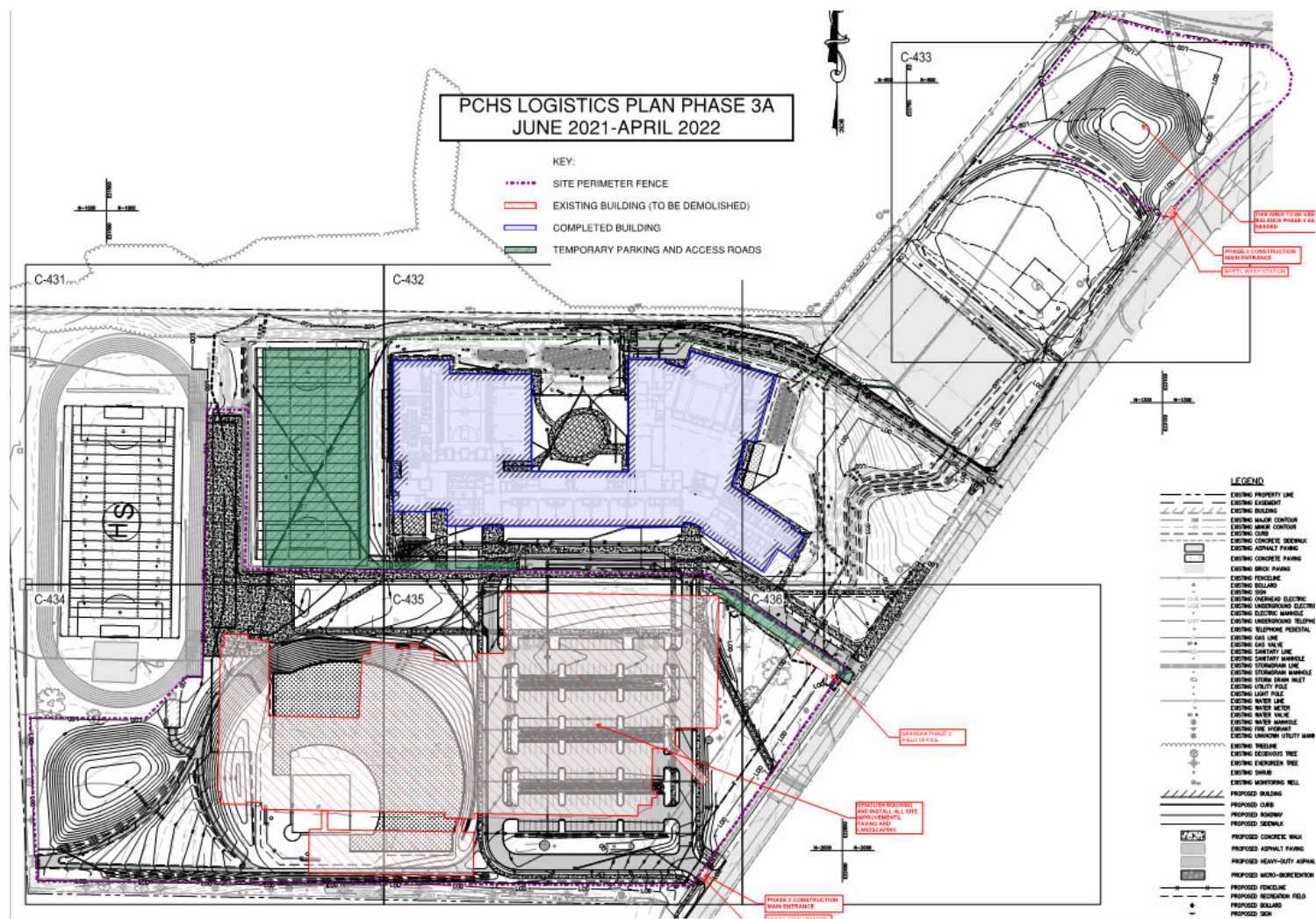

CONSTRUCTION

Claremont Entrance



CONSTRUCTION

Patterson Entrance



CONSTRUCTION

Locker Room Tile Installation



CONSTRUCTION

Claremont 1st Floor Typical Classroom







CONSTRUCTION

Patterson 2nd Floor Corridor



CONSTRUCTION

Patterson 2nd Floor Typical Classroom



CONSTRUCTION

Patterson 3rd Floor CTE Classroom (Cosmetics)



1. Windows and metal wall panels installation finishing
2. Installation of interior walls ongoing
3. Mechanical and Electrical Start-ups ongoing
4. MEP trimming ongoing
5. Installation of ceramic tile ongoing
6. Installation of flooring starting

DESIGN

Exterior View Rendering



Questions?

Program Contacts

Sr. Community & Public Relations Coordinator

Alicia Thomas

athomas03@bcps.k12.md.us

Community & Public Relations Manager

Renee Stainrod

rastainrod@bcps.k12.md.us

Program Information

21st Century School Buildings Program Office

(443) 642-4600



21stCSBaltimore



21stCenturySchoolBuildingsProgram



21stCSBaltimore

Thank You!



This presentation is brought to you by the
21st Century School Buildings Program.

www.baltimore21stcenturyschools.org

21st Century School Buildings Program

Baltimore City Public Schools
200 East North Avenue Room 407-B
Baltimore MD 21202
(443) 642-4600

Dorothy Hellman

Executive Director, 21st Century School Buildings Program
Baltimore City Public Schools

Gary McGuigan

Senior Vice President, Capital Development Division
Maryland Stadium Authority

Tisha Edwards

Executive Director
Mayor's Office of Children and Family Success

Robert Gorrell

Executive Director, Public School Construction Program
State of Maryland

BALTIMORE CITY
PUBLIC SCHOOLS

